

Recorded 3/24/72

See

D. B. 135, P. 792

OK
1/22/72

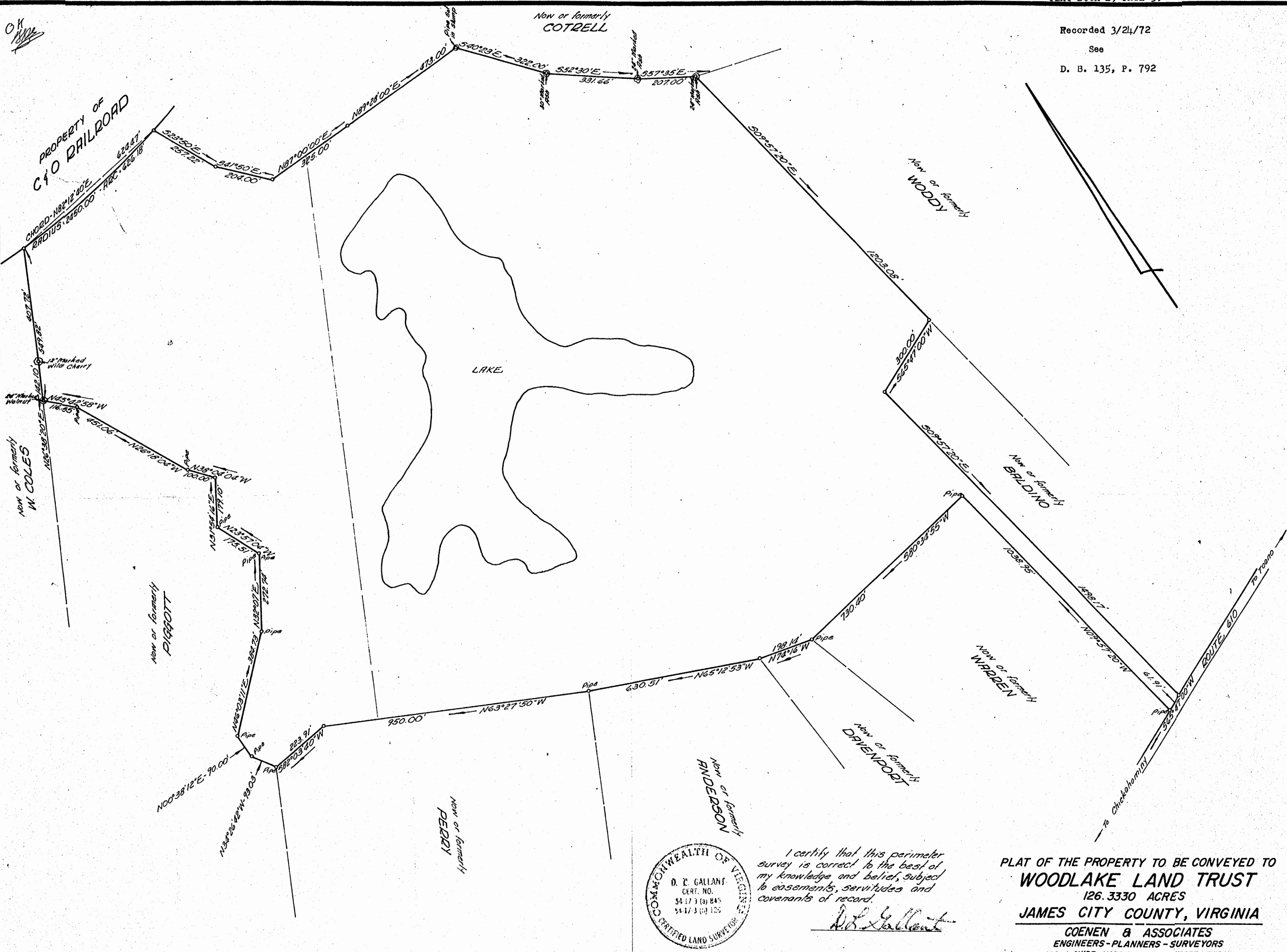

Job No. 6751

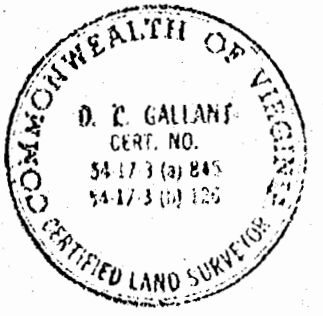

I certify that this perimeter survey is correct to the best of my knowledge and belief, subject to easements, servitudes and covenants of record.

D. E. Gallant

PLAT OF THE PROPERTY TO BE CONVEYED TO
WOODLAKE LAND TRUST
 126.3330 ACRES
JAMES CITY COUNTY, VIRGINIA

COENEN & ASSOCIATES
 ENGINEERS - PLANNERS - SURVEYORS
 696 J. CLYDE MORRIS BLVD. - NEWPORT NEWS, VA.
 SCALE: DATE: MARCH 8, 1972

