

Recorded 1/28/72  
 Re: DB 122 Page 262  
 and  
 Release DB 6 Page \_\_\_\_\_

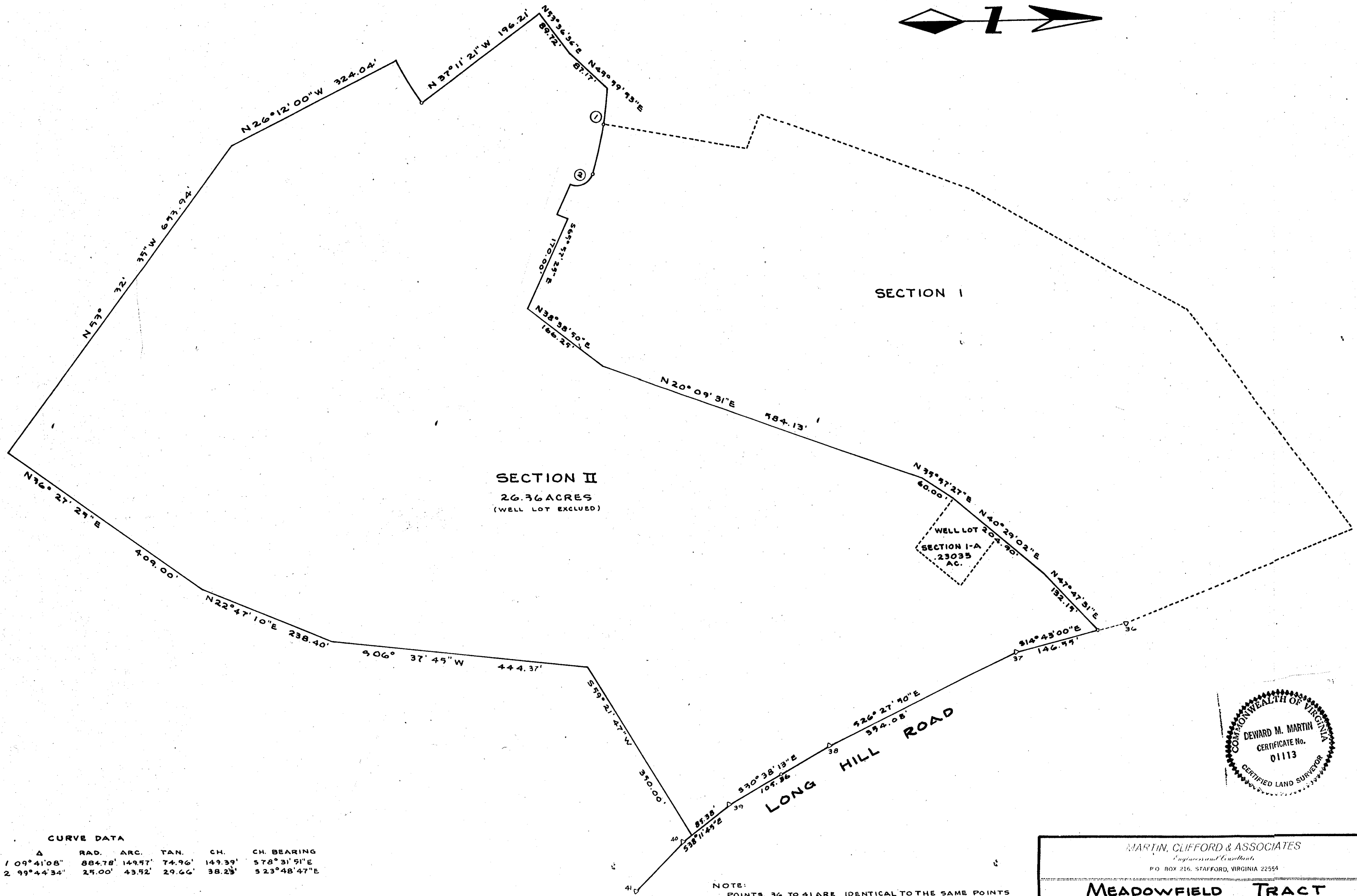

**SECTION II**  
 26.36 ACRES  
 (WELL LOT EXCLUDED)

SECTION I

SECTION I-A  
 23035 AC.

LONG HILL ROAD

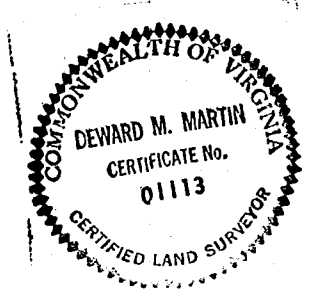

**CURVE DATA**

Δ	RAD.	ARC.	TAN.	CH.	CH. BEARING
1 09°41'08"	884.78'	149.57'	74.96'	149.39'	S78°31'51"E
2 99°44'34"	25.00'	43.52'	29.66'	38.23'	S23°48'47"E

NOTE:  
 POINTS 36 TO 41 ARE IDENTICAL TO THE SAME POINTS OF PLAT OF BOUNDARY SURVEY OF "MEADOWFIELD" BY B.D. LITTLEPAGE, C.L.S., DATED 16 NOVEMBER, 1969 TO WHICH REFERENCE IS MADE FOR A COMPLETE DESCRIPTION OF THE TOTAL BOUNDARY OF "MEADOWFIELD"



MARTIN, CLIFFORD & ASSOCIATES  
 Engineers and Architects  
 P.O. BOX 216, STAFFORD, VIRGINIA 22554

**MEADOWFIELD TRACT**

SECTION II  
 BOUNDARY SURVEY

OWNED BY: ROBERT S. HORNSBY  
 POWHATAN MAGISTERIAL DISTRICT  
 JAMES CITY COUNTY, VIRGINIA

DES. W.E.R.	JOB No. 6951-13	SHEET NO. 1 OF 1 SHEETS
DRWN. E.M.	DATE JAN 1, 1972	
APP. D.M.M.	SCALE 1" = 100'	