

Formerly
ROW

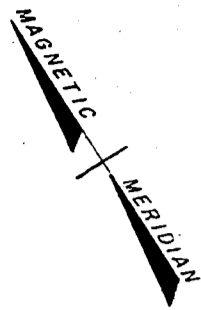

Now or Formerly
R.W. HUTCHINS

Now or Formerly
G.D. CLARK

Now or Formerly
FROST

Now or Formerly
J.M. ANDERSON

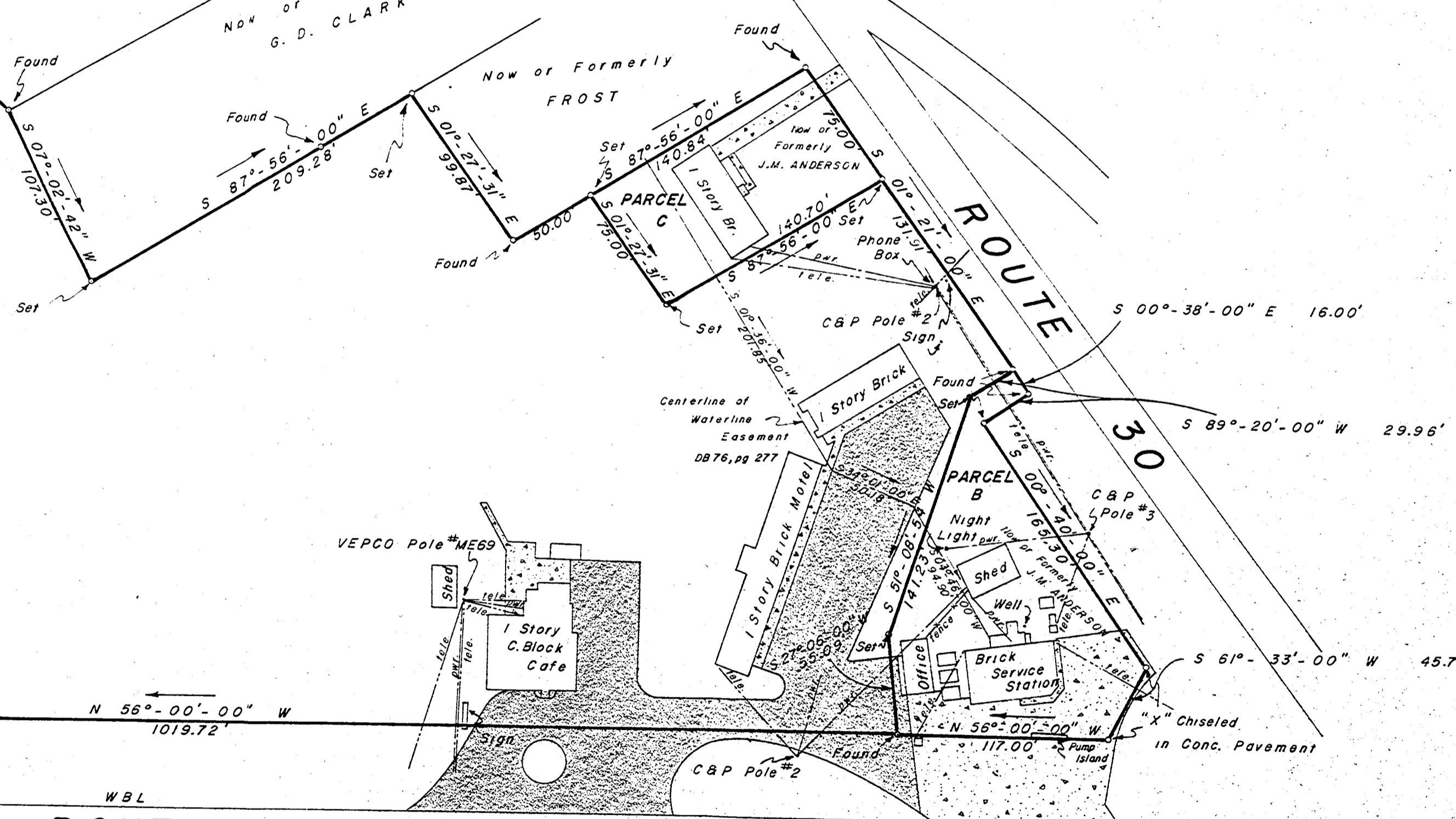

N 56°-00'-00" W
1019.72'

ROUTE 60

To WILLIAMSBURG

RY OF AREAS:

- 8.457 ACRES
- .386 ACRES
- .242 ACRES
- 9.085 ACRES

- CONCRETE
- BLACK TOP

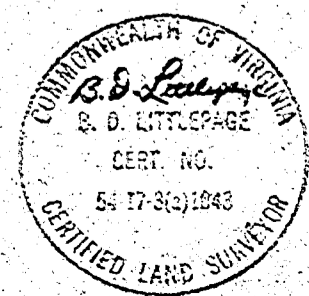

L. V. WOODSON & ASSOCIATES
ENGINEERS & SURVEYORS
P. O. BOX 633 WILLIAMSBURG, VIRGINIA

A SURVEY OF A PART OF THE
FRANK B. ANDERSON ESTATE
STONEHOUSE DISTRICT, JAMES CITY COUNTY, VIRGINIA

SCALE: 1" = 50' DWG. 432
DATE: MARCH 25, 1971