

See DB 134 Page 758

Recorded 1/19/72

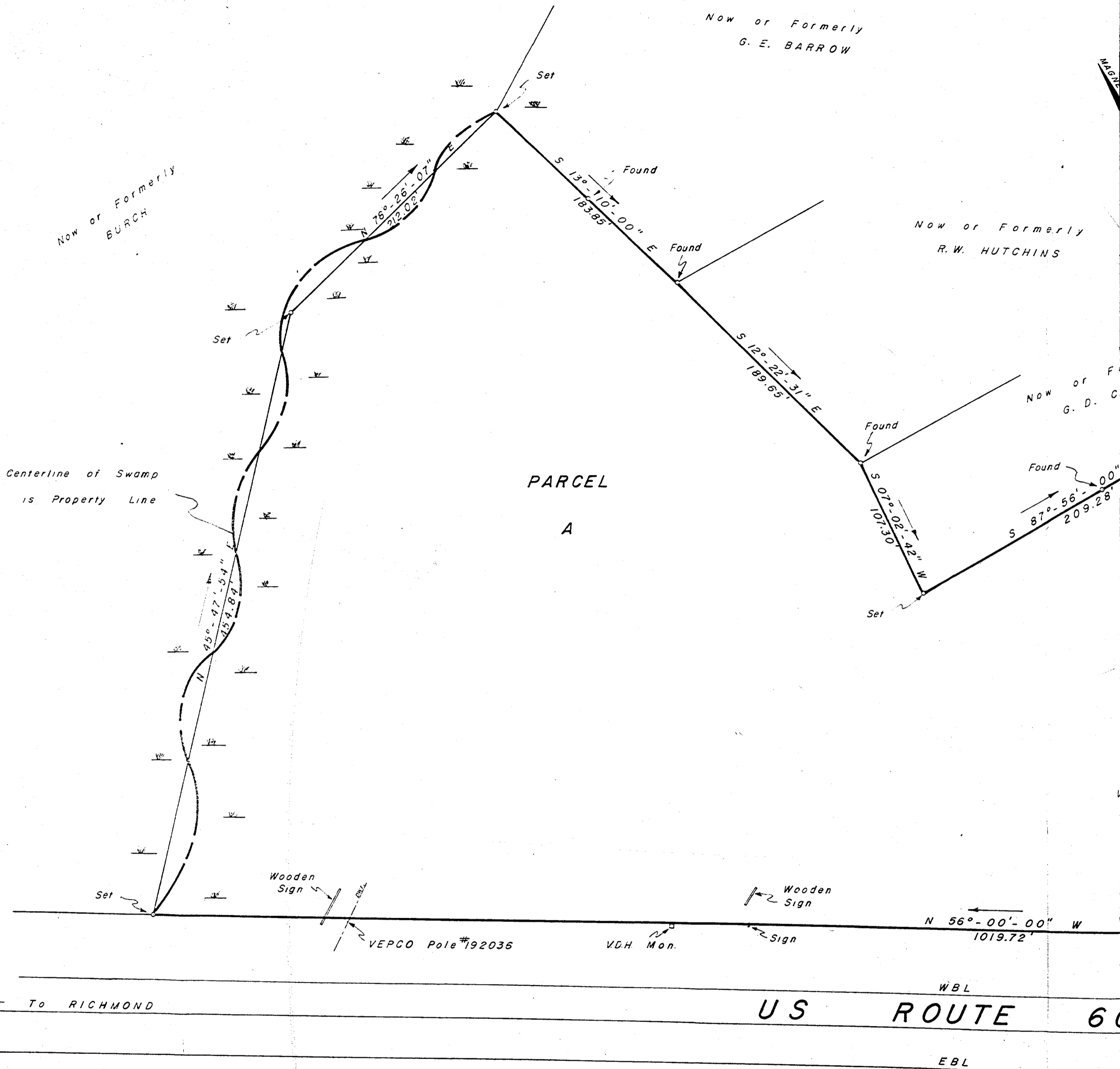

REFERENCES:

- Deed book 37, pg. 153
- Deed book 120, pgs. 13, 517
- Deed book 125, pg. 428
- Deed book 127, pg. 417
- Deed book 76, pg. 277
- State Highway drawing

Project #0030-047-101 PE*101 sheet #3

SUMMARY OF AREAS:

Parcel A =	8.457 ACRES
Parcel B =	.386 ACRES
Parcel C =	.242 ACRES
Total =	9.085 ACRES