

Plat Book 29, p. 15
 See DB 134 p. 558
 Recorded 12/31/71

BUFORD RD. 60' R.O.W.

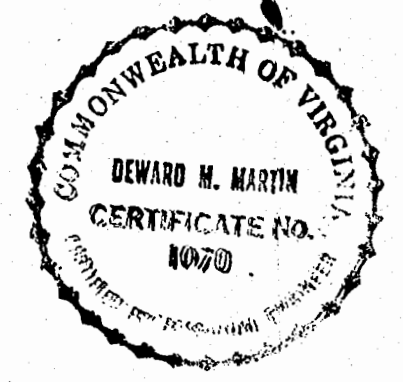
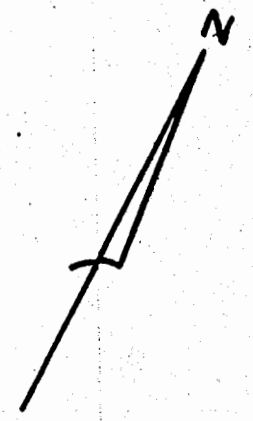
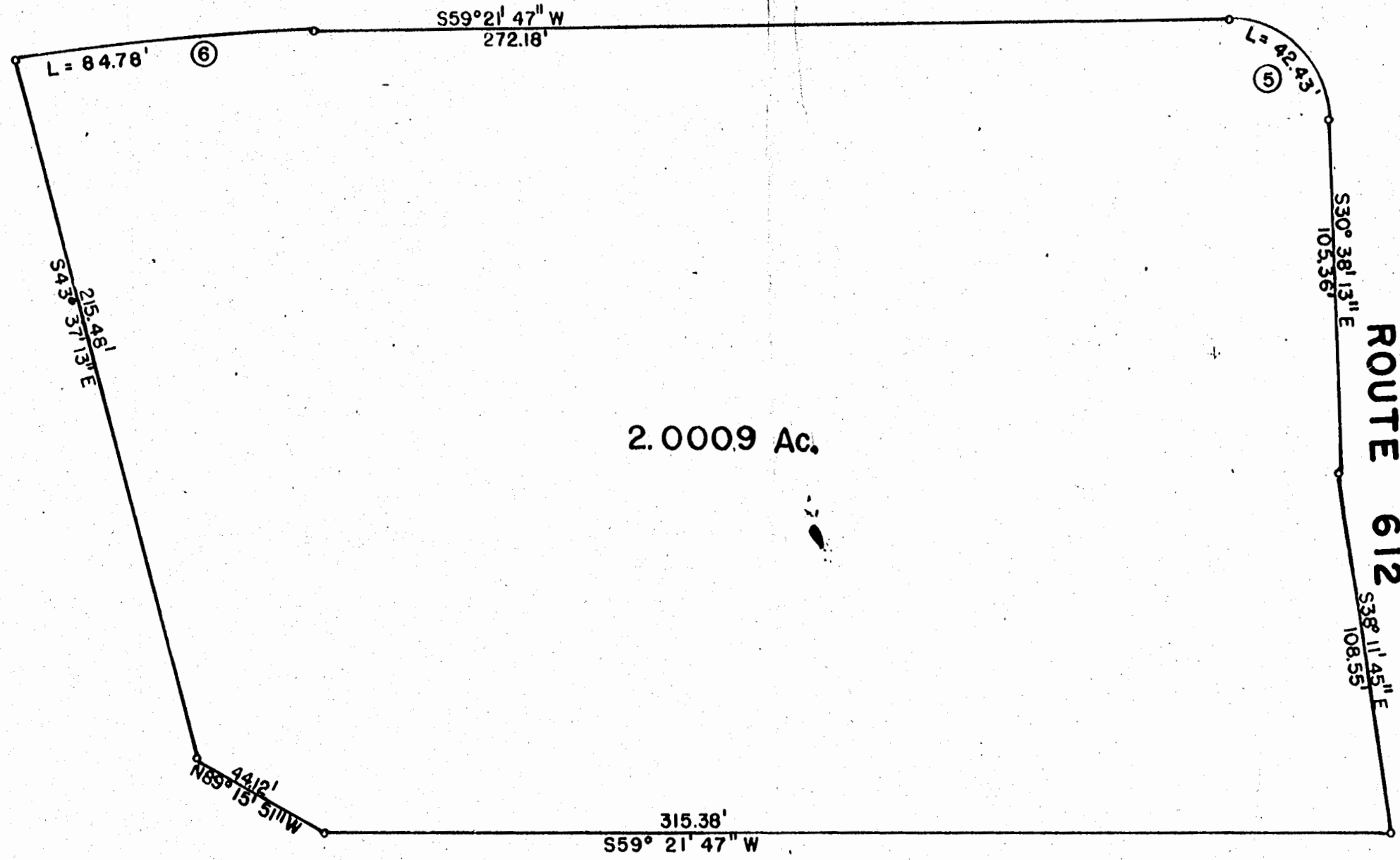

LOCATED IN
 BERLEY DISTRICT
 JAMES CITY COUNTY, VA.

PARCEL CONTAINING 2.0009 AC.
 OWNED BY
 R.S. HORNSBY

SCALE: 1"=40'
 DATE 12-16-71

CURVE DATA

NO.	ANGLE	RAD.	ARC	TAN.	CHORD	CHORD BEAR.
5	90° 0' 0"	30.00'	47.12'	30.00'	42.43'	N75° 38' 13" W
6	13° 06' 13"	370.72'	84.78'	42.58'	84.60'	S52° 33' 14" W