

PARK ROUSE, Jr., & ELIZABETH G. ROUSE

OTI  
 2/20/71

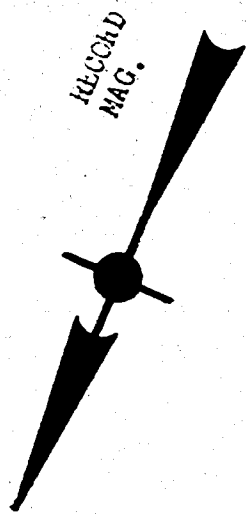

LOT #10, WILLIAM ALLEN JONES Property Subdivision  
 BERNICE, HELEN & VEIWA ALLEN

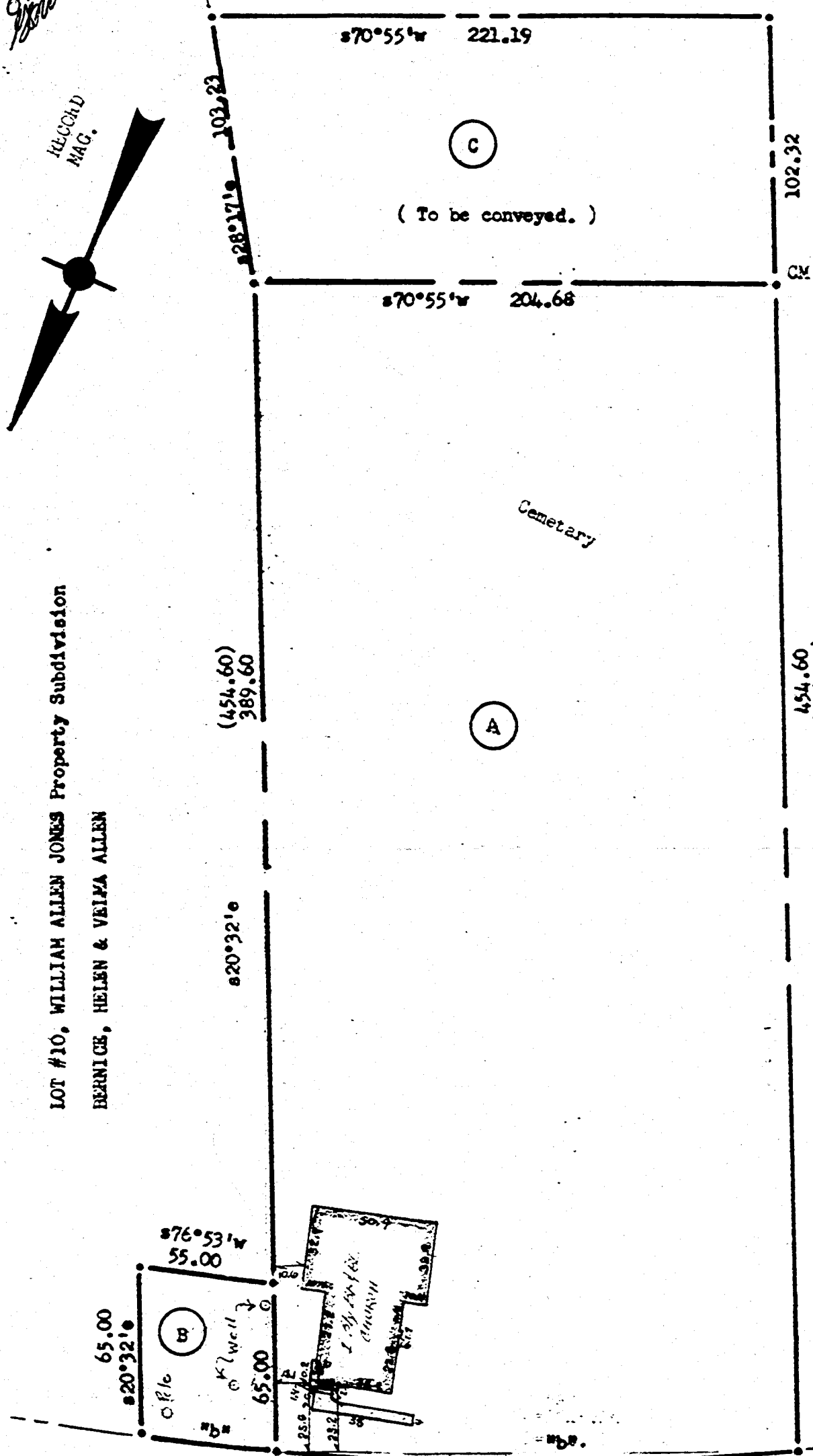

PARK ROUSE, Jr., & ELIZABETH G. ROUSE

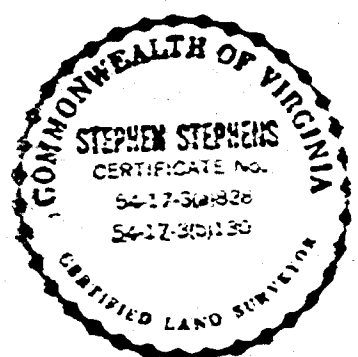

Stephen Stephens

NOTE:  
 Iron pipes at all corners, except as noted.  
 Bearings are clockwise.  
 Ref.: D.B. #131, p. #458, D.B. #18, p. #184,  
 P.B. # 5, p. # 37, P.B. # 3, p. # 34,  
 VDH Proj. #0615, 047, 107, C-501, Sh. #6.  
 CURVE DATA:  
 "A"-R=1248.24, L=204.91, I=9°24'30", T=102.69, C=204.68, CB=n70°55'e.  
 "B"-R=1248.24, L= 55.01, I=2°31'30", T= 27.51, C= 55.00, CB=n76°53'e.  
 AREA: PARCEL "A" = 2.149 Acre  
 "B" = 0.082 Acre  
 "C" = 0.500 Acre  
 TOTAL = 2.731 Acres.

PLAT of The PROPERTY of:  
 MT. PLEASANT BAPTIST CHURCH  
 Scale: 1"=50' Sept. 1971  
 POWHATAN DISTRICT, JAMES CITY COUNTY, VIRGINIA