

E 2,485,000

E 2,490,000



C. C. BRANCH, Estate
Remaining Area: 220 Ac. ±
To $\frac{1}{2}$ Rd. & by planimeter.

ABANDONED RAILROAD
100' R/W
R=6825.55

TO ROUTE # 60

TO ROUTE # 631
VEPCO 200' EASEMENT
12" WATER
39" WATER

reservoir boundary line

DAM

LAKE

DAM

LAKE

DAM

LAKE

DAM

LAKE

DAM

LAKE

DAM

LAKE

DAM

LAKE

DAM

LAKE

DAM

LAKE

DAM

LAKE

DAM

LAKE

DAM

LAKE

DAM

LAKE

DAM

LAKE

DAM

LAKE

DAM

LAKE

DAM

LAKE

DAM

LAKE

CLEMENTS

JAMES R. WARREN

E 2,485,000

NOTE:
Iron Pipes at all resevoir boundary corners.
Bearings are clockwise.
Ref.: D.B. # 10, p. #225, "Sunnyside",
36 67, "Variety Grove",
38 101, "Holly Spring",
40 223, VEPCO Easement,
78 398, N.N. Water Line.
Dwg.# V-2/32A

TOTAL AREA: 243.559 ± Acres.
J.C.C. Tax Map 8/61, 8/62, 8/63
Revised 6-1-71 & 11-1-71 by S.S.

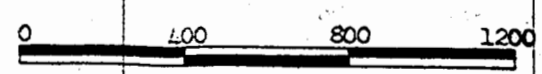

E 2,490,000

A. B. SMITH, Jr.

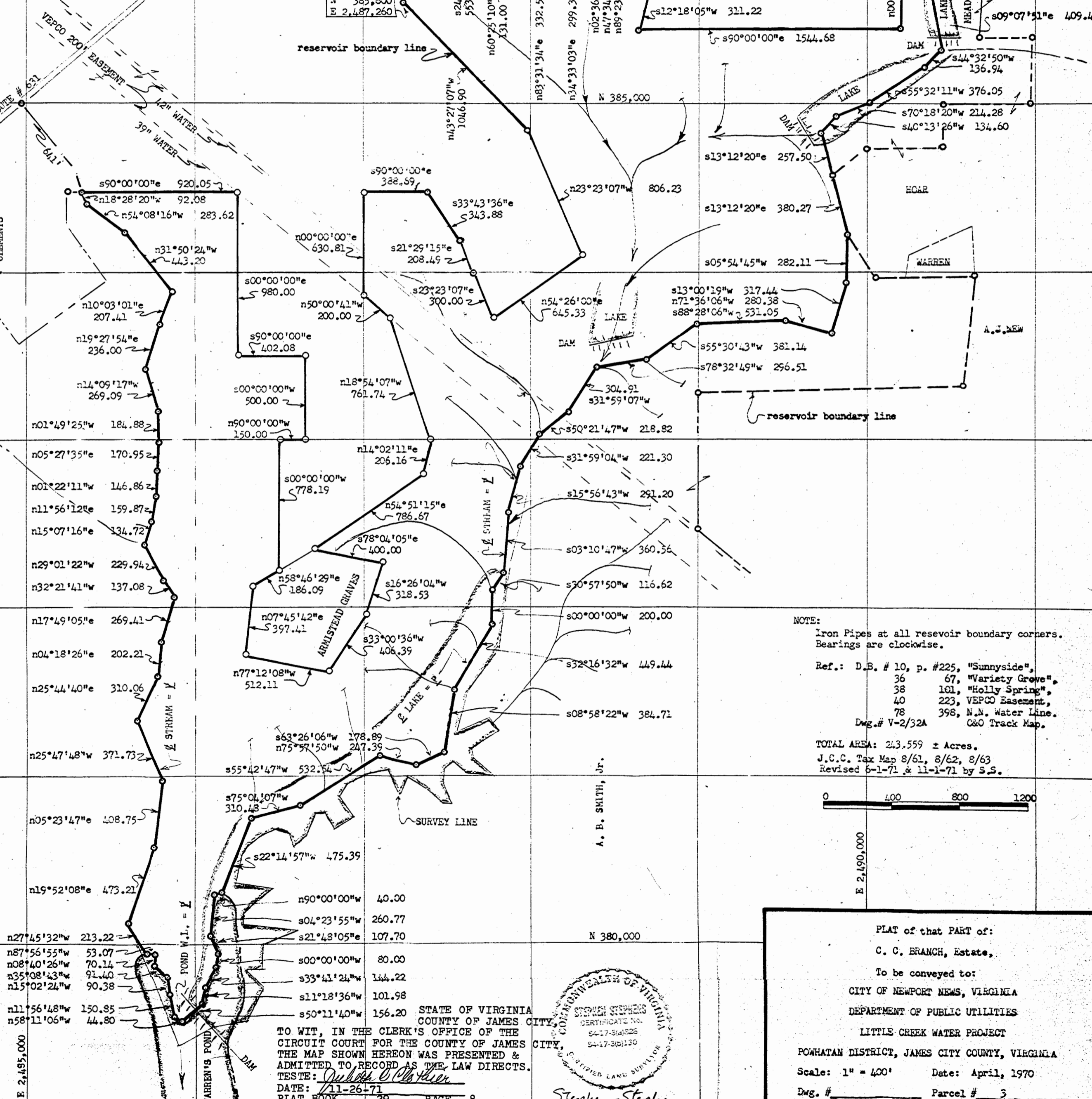

TO WIT, IN THE CLERK'S OFFICE OF THE
CIRCUIT COURT FOR THE COUNTY OF JAMES
CITY, THE MAP SHOWN HERON WAS PRESENTED &
ADMITTED TO RECORD AS THE LAW DIRECTS.
TESTE: *Richard O. Clatter*
DATE: 11-26-71
PLAT BOOK 29 PAGE 8

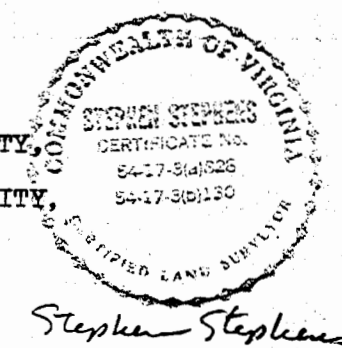

PLAT of that PART of:
C. C. BRANCH, Estate,
To be conveyed to:
CITY OF NEWPORT NEWS, VIRGINIA
DEPARTMENT OF PUBLIC UTILITIES
LITTLE CREEK WATER PROJECT
POWhatan DISTRICT, JAMES CITY COUNTY, VIRGINIA
Scale: 1" = 400' Date: April, 1970
Dwg. # _____ Parcel # 3