

Recorded 11/26/71
See
DB 134 Page 122

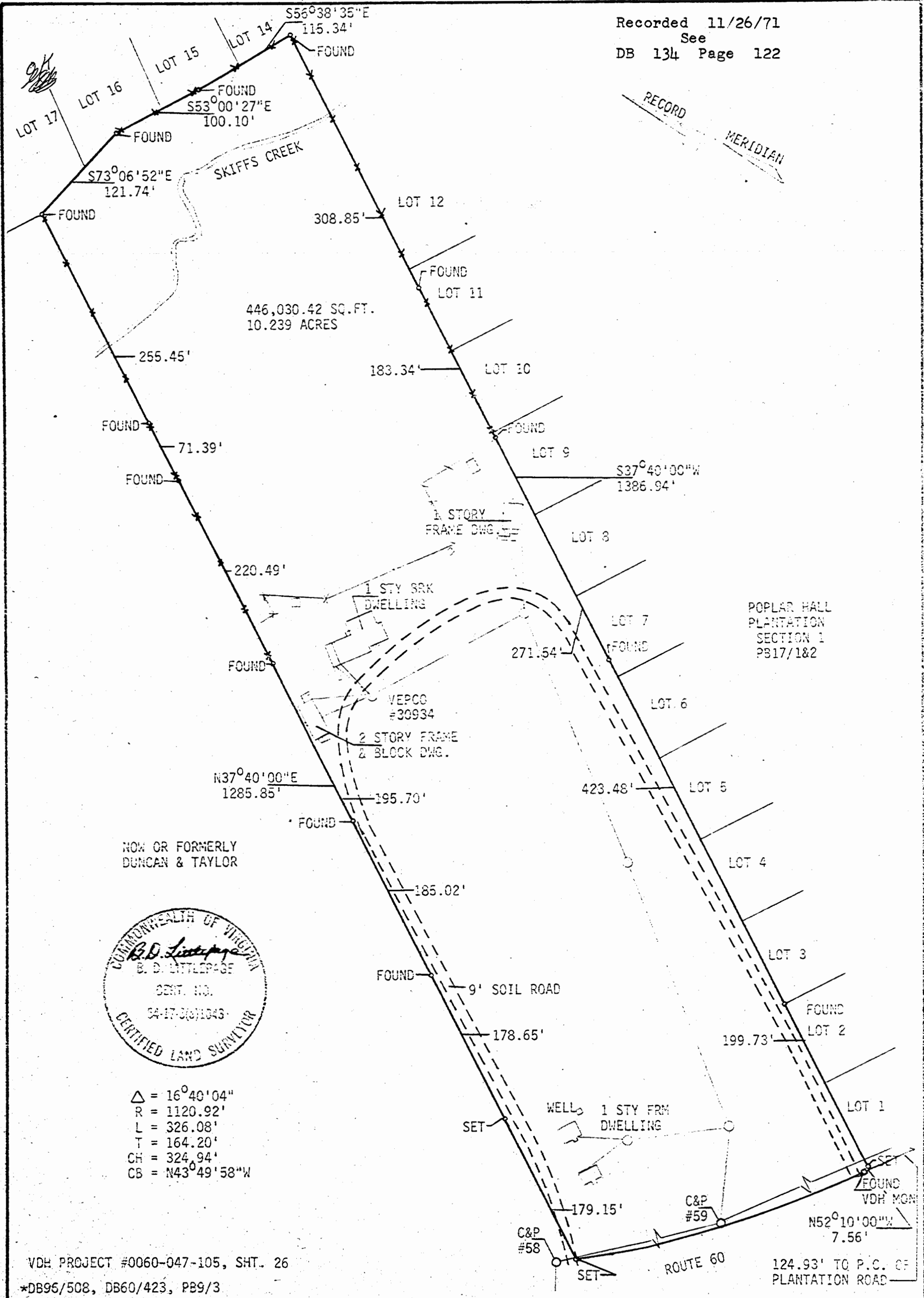

446,030.42 SQ. FT.
10.239 ACRES

POPLAR HALL
PLANTATION
SECTION 1
PB17/1&2

NOW OR FORMERLY
DUNCAN & TAYLOR



$\Delta = 16^{\circ}40'04''$
 $R = 1120.92'$
 $L = 326.08'$
 $T = 164.20'$
 $CH = 324.94'$
 $CB = N43^{\circ}49'58''W$

VDH PROJECT #0060-047-105, SHT. 26
 *DB96/508, DB60/423, PB9/3

L. V. WOODSON & ASSOCIATES ENGINEERS & SURVEYORS, P. O. BOX 633 WILLIAMSBURG, VIRGINIA 23185

LEGEND \circ = IP = IRON PIN, \square = MON = MONUMENT, ——— PROPERTY LINE, - - - CENTERLINE, - - - EASMENT LINE

A SURVEY FOR CONVEYANCE - BOYD I. & GLADYS R. SMITH TO POCAHONTAS INVESTMENT COMPANY - - -
10.239 ACRES - LYING IN ROBERTS DISTRICT, JAMES CITY COUNTY, VIRGINIA.

SCALE: 1"=100' REF: * CLOSURE - - - J. O. 701 DATE 11/22/71 AREA 10.239 AC