

DB 133 Recorded 11/16/71  
 See Page 674

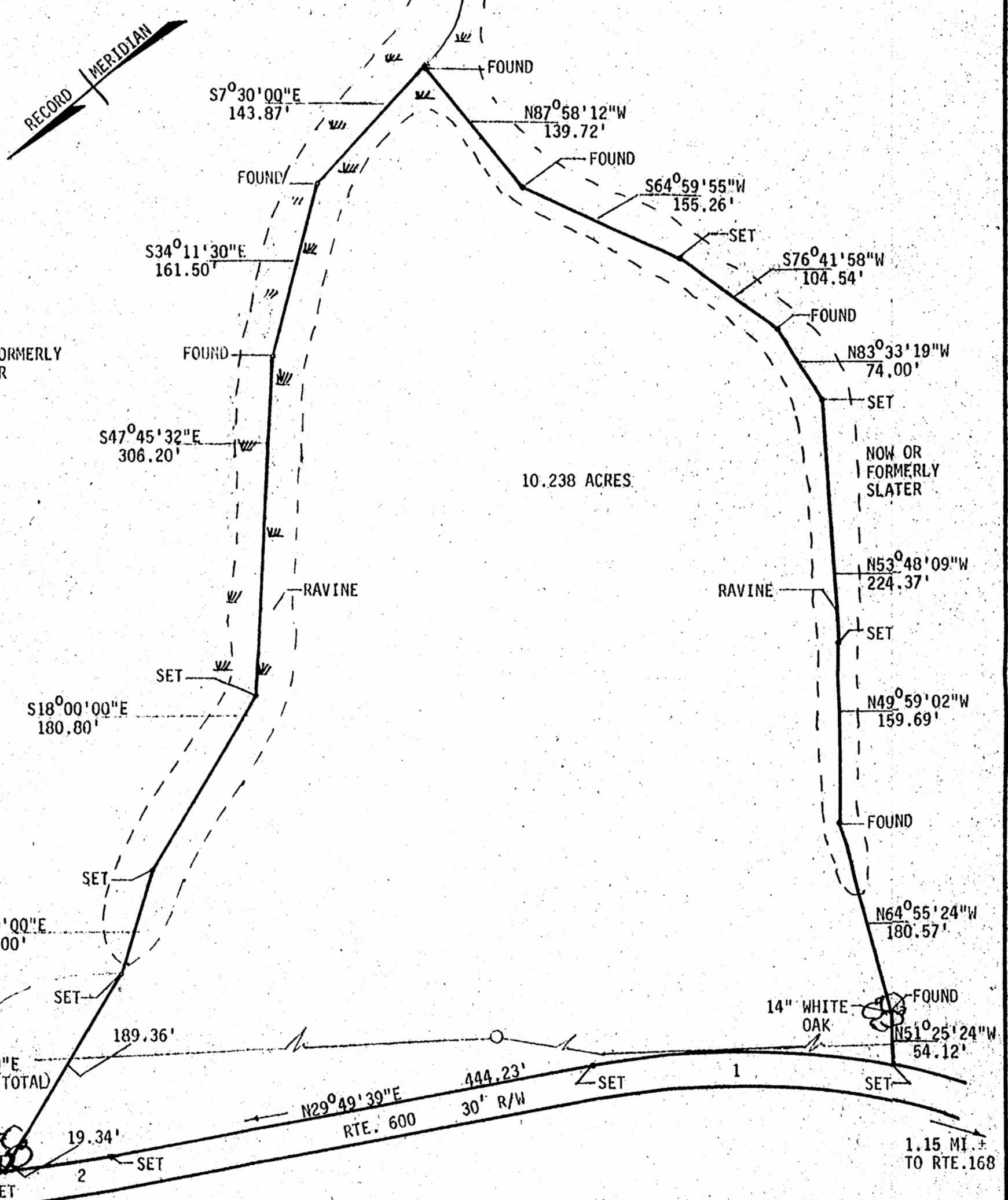

NOTE: SURVEY REPRESENTS POINTS AS FOUND IN FIELD.



CURVE NO	$\Delta$	R	T	L	CH.	CH. BRG.
1	$24^{\circ}19'12''$	651.00'	140.28'	276.33'	274.24'	$N41^{\circ}59'15''E$
2	$6^{\circ}33'37''$	827.30'	47.41'	94.72'	94.67'	$N33^{\circ}06'27''E$

L. V. WOODSON & ASSOCIATES ENGINEERS & SURVEYORS, P. O. BOX 633 WILLIAMSBURG, VIRGINIA 23185

LEGEND ○ = IP = IRON PIN, □ = MON = MONUMENT, ——— PROPERTY LINE, - - - CENTERLINE, - - - EASEMENT LINE

A SURVEY FOR CONVEYANCE - STILL HUNTERS HUNT CLUB TO JOHN R. & ELFRIEDE M. FILICHKO  
 10.238 ACRES LYING IN STONEHOUSE DISTRICT  
 JAMES CITY COUNTY, VIRGINIA  
 REVISED NOV. 5, 1971

SCALE: 1"=100' REF: DB56/165 CLOSURE --- J. O. 663 DATE 10-14-71 AREA 10.238 AC.