

ROBERT ARMSTEAD

See DB 133 Page 626  
Recorded 11/11/71

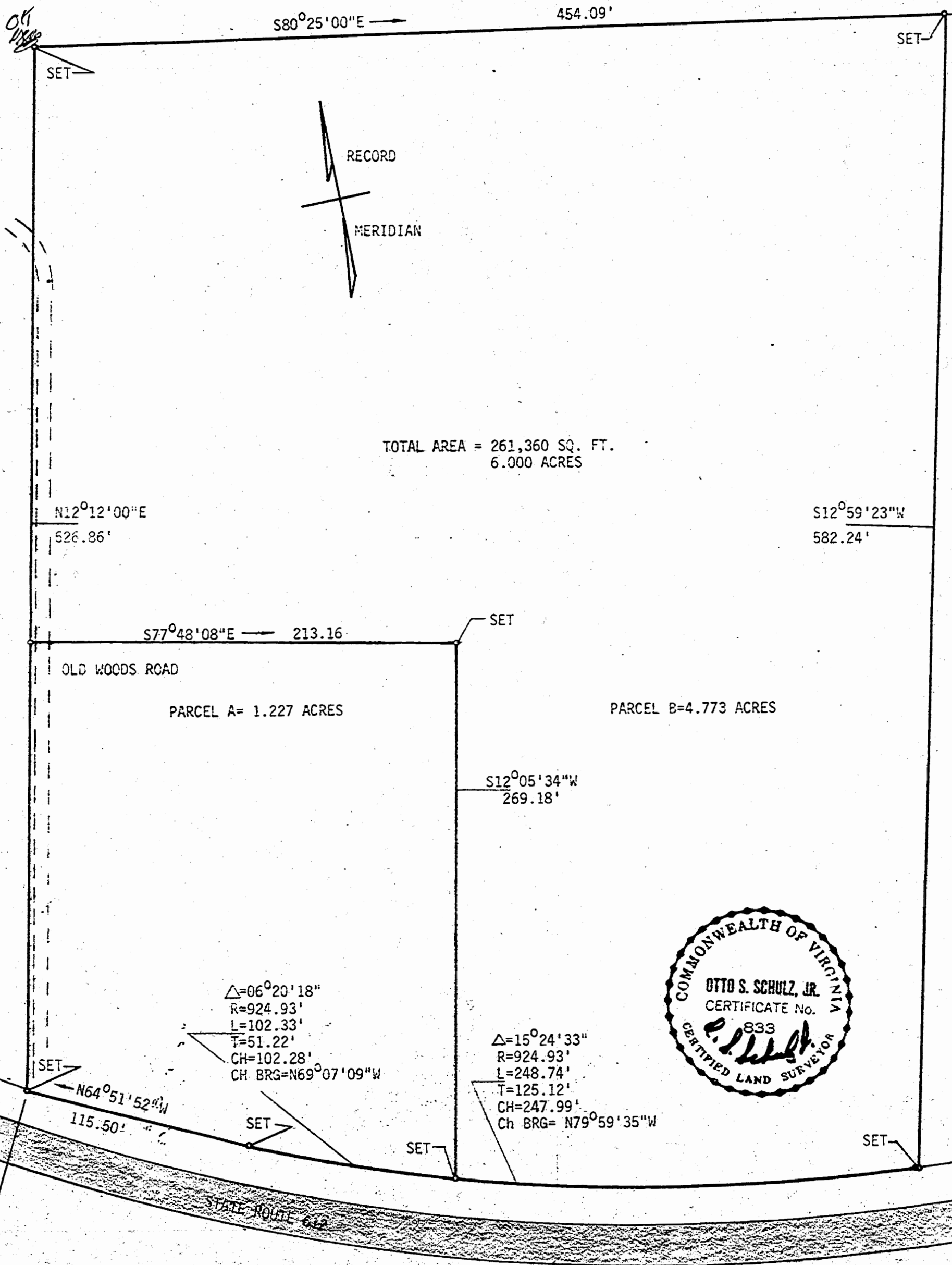

TOTAL AREA = 261,360 SQ. FT.  
6.000 ACRES

N12°12'00"E  
526.86'

S12°59'23"W  
582.24'

S77°48'08"E 213.16'

OLD WOODS ROAD

PARCEL A = 1.227 ACRES

PARCEL B = 4.773 ACRES

S12°05'34"W  
269.18'

$\Delta = 06^{\circ}20'18''$   
 $R = 924.93'$   
 $L = 102.33'$   
 $T = 51.22'$   
 $CH = 102.28'$   
 $CH. BRG = N69^{\circ}07'09''W$

$\Delta = 15^{\circ}24'33''$   
 $R = 924.93'$   
 $L = 248.74'$   
 $T = 125.12'$   
 $CH = 247.99'$   
 $Ch BRG = N79^{\circ}59'35''W$



\* DB59/300 PB15/47

L. V. WOODSON & ASSOCIATES ENGINEERS & SURVEYORS, P. O. BOX 633 WILLIAMSBURG, VIRGINIA 23185

LEGEND: ○ = IP = IRON PIN, □ = MON = MONUMENT, — = PROPERTY LINE, - - - = CENTERLINE, - - - - = EASMENT LINE

A SURVEY FOR CONVEYANCE - LESTER BYRD LEWIS ET ALS TO LOUISE K. JOHNSON - 6.000 ACRES LYING IN POWHATAN DISTRICT, JAMES CITY COUNTY, VIRGINIA. REVISED OCTOBER 26, 1971

SCALE: 1" = 50' REF: \* CLOSURE 1/12M J. O. 315 DATE 7-29-70 AREA 6.000 AC.