

See DB 133 Pages 153-156-159 & 161
Recorded 9/29/71

D. WARE

J.G. WARBURTON

R. L. WHITFIELD

JAMES CITY COUNTY AREA
191.6 Acres ±

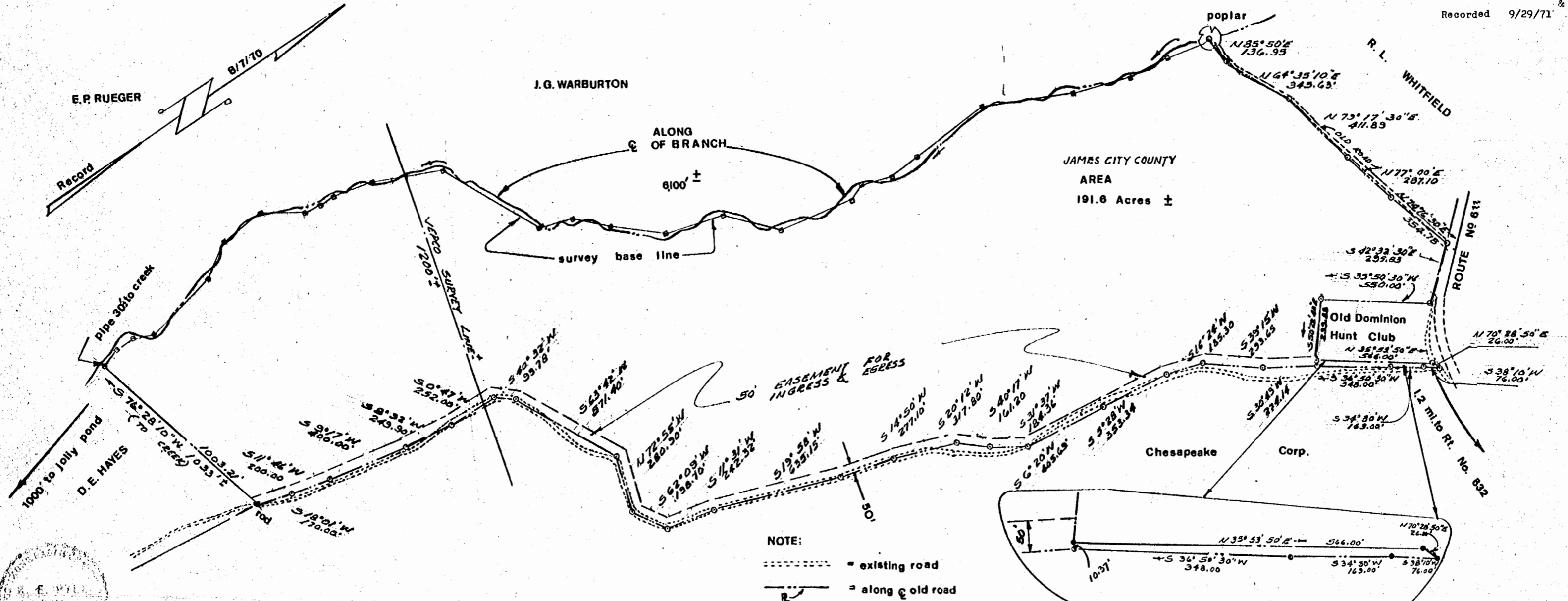

NOTE:

- = existing road
- - - = along old road
- ⊙ = rod or pipe
- ⊠ = hub

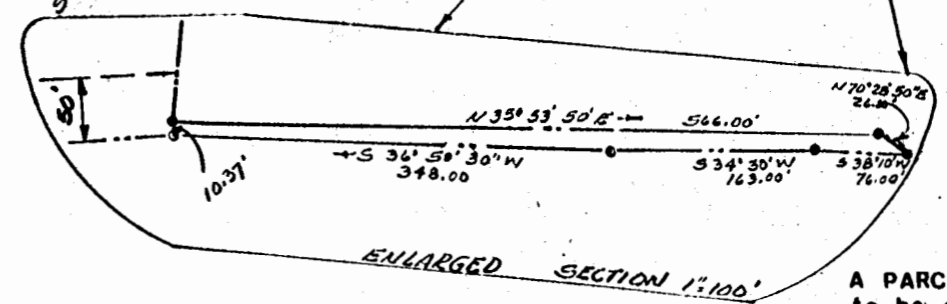

A PARCEL OF LAND to be conveyed to JAMES CITY COUNTY, VA.



R.F. Pyle C.L.S.
WILLIAMSBURG VIRGINIA

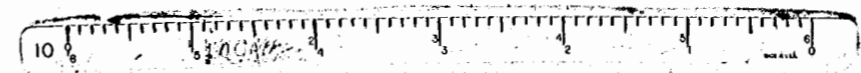

Powhatan District
JAMES CITY COUNTY, VA.
SCALE 1" = 300'
JULY 18 1971