

Recorded 9/3/71
See
DB 132-Page 643

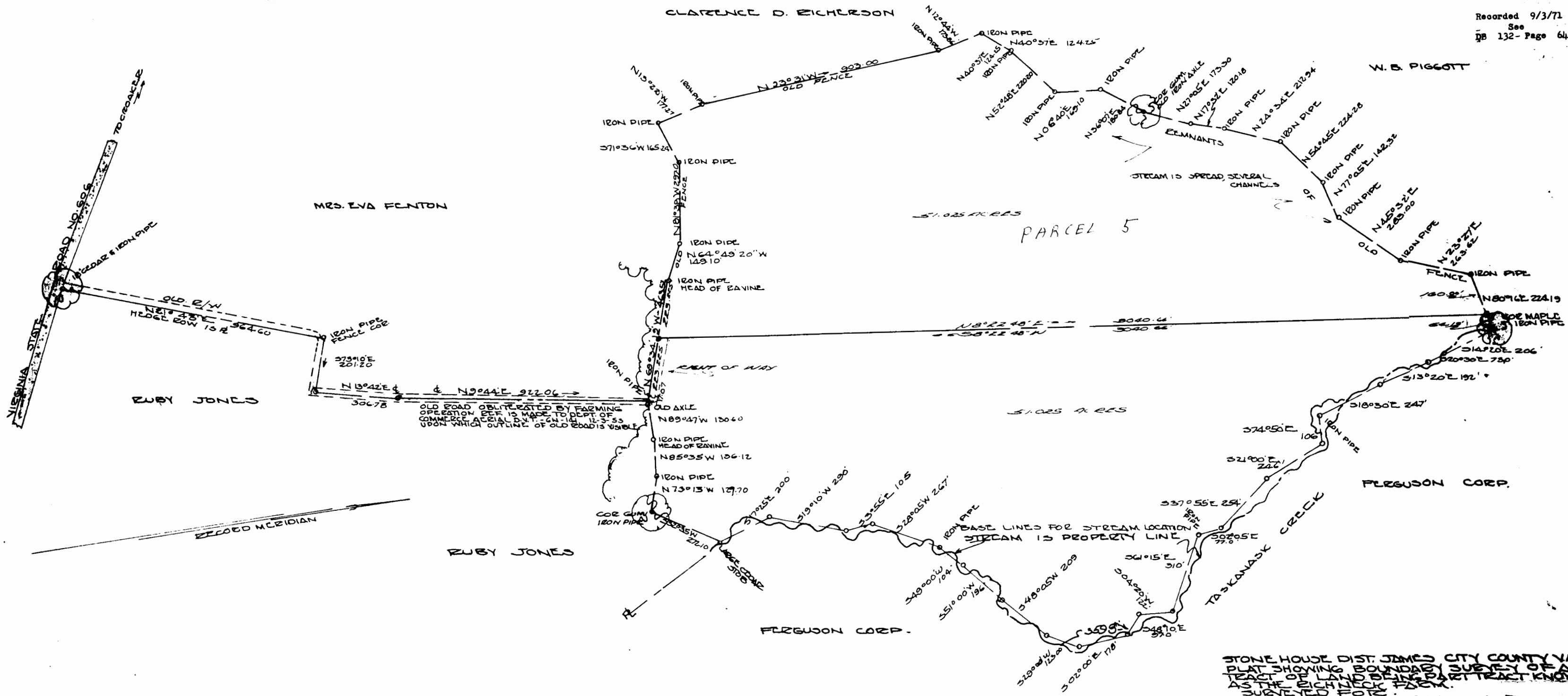

OLD ROAD OBLITERATED BY FARMING
OPERATION PER IS MADE TO DEPT. OF
COMMERCE AERIAL D.V.T. 64-141 12-3-55
UPON WHICH OUTLINE OF OLD ROAD IS VISIBLE

BASE LINES FOR STREAM LOCATION
STREAM IS PROPERTY LINE

STONE HOUSE DIST. JAMES CITY COUNTY VA
PLAT SHOWING BOUNDARY SURVEY OF A
TRACT OF LAND BEING PART TRACT KNOWN
AS THE RICH NECK FARM.
SURVEYED FOR
THE WILLIAM L. GATEWOOD ESTATE
JULY 28 1967
AREA BASED ON IRREGULAR BOUNDARY 103.05 AC
PROPERTY LINES BASED ON THE BEST INFORMATION
AVAILABLE FROM RECORDS & FORMER OCCUPANTS
SUBSTANTIATED CORRECTIONS WILL BE CONSIDERED

W. M. WOODS
SURVEYOR
L.S. 100108 111
RECORDED 9/3/71
BY 132-643

Wm. J. W. WOODS E.E.

7448