

N 378,547.32
E 2,488,994.03

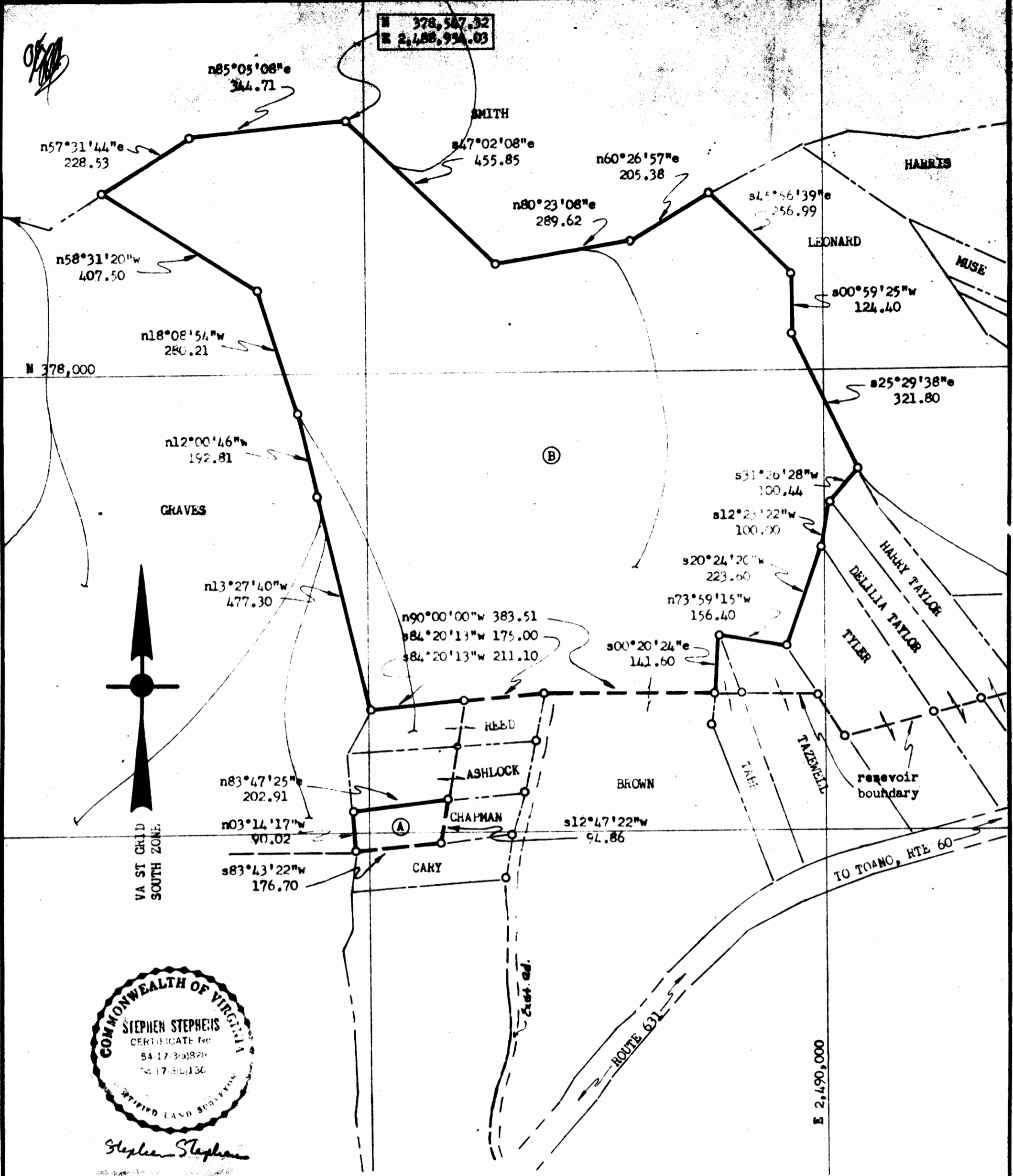

Stephen Stephens

NOTE: Iron pipes at all reservoir boundary corners, except as noted. Bearings are clockwise.

Ref.: D.B. # 23, p. 548
D.B. # 43, p. 559
D.B. # 17, p. 543
J.C.C. Tax Maps 14/89 & 14/91

Landis Brown is heir to the Lemuel Brown Estate.

Area: "A" = 0.391 acres
"B" = 28.233 acres
Total = 28.624 acres



PLAT of that PART of the PROPERTY of:
LANDIS BROWN
To be conveyed to:
CITY OF NEWPORT NEWS, VIRGINIA
DEPARTMENT OF PUBLIC UTILITIES
LITTLE CREEK WATER PROJECT
POWHATAN DISTRICT, JAMES CITY COUNTY, VIRGINIA
Scale: 1" = 200'
Date: November, 1970
Dwg.# _____ Parcel # 38 (A+B)

RECORDED 7-29-71
SEE DB 132 PG 188

PLAT BOOK 28 PAGE 62