

**CURVE DATA**

No.	Δ	RAD.	ARC	TAN.	CH.	CH. BEARING
1	5°48'01"	884.78'	89.57'	44.82'	89.53'	N 76°35'17"W
2	99°44'58"	25.00'	43.52'	29.66'	38.23'	N 23°48'47"W
3	2°01'07"	590.00'	20.79'	10.39'	20.79'	S 25°03'08"W
4	3°40'09"	476.54'	31.80'	15.90'	31.79'	S 20°09'24"W
5		1102.29'	100.04'	50.05'	100.0'	S 51°26'33"W

**NOTE:**  
 Points 35 to 39 are identical to the same points of Plat of Boundary Survey of "Meadowfield" by B.D. Littlepage, C.L.S., dated November 16, 1969 to which reference is made for a complete description of the total boundary of "Meadowfield."



PLAT OF SURVEY  
BOUNDARY SURVEY  
SECTION I & SECTION II  
A PORTION OF  
"MEADOWFIELD"  
BERKELEY MAGISTERIAL DISTRICT  
JAMES CITY COUNTY, VIRGINIA  
OWNED BY  
ROBERT S. HORNSBY  
 SCALE: 1"=100' FEBRUARY 8, 1971  
PREPARED BY  
MARTIN, CLIFFORD & ASSOCIATES  
ENGINEERS & CONSULTANTS  
 P.O. Box 216 STAFFORD, VIRGINIA  
 P.O. Box 344 WILLIAMSBURG, VIRGINIA

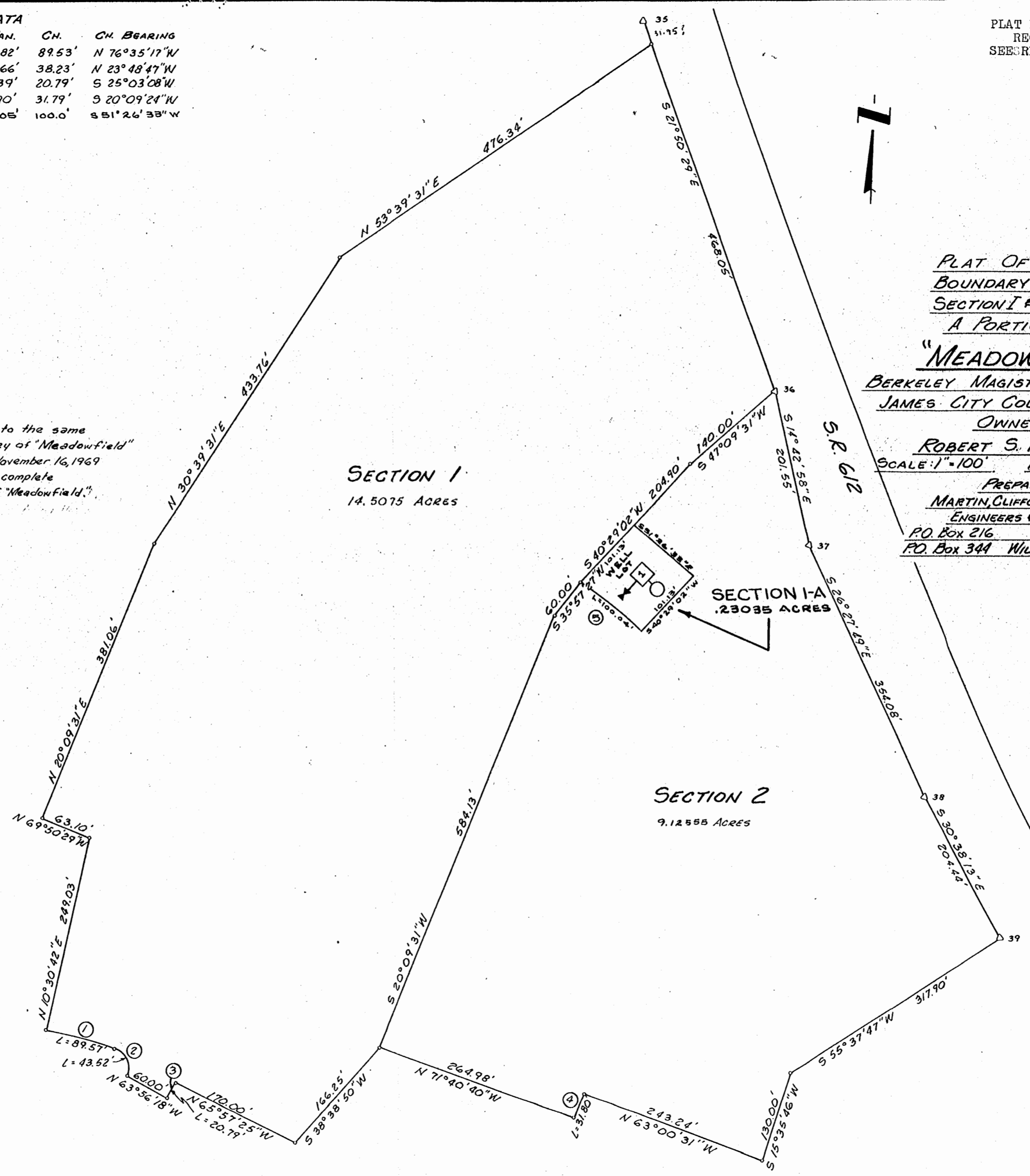

**SECTION I**  
 14.5075 ACRES

**SECTION 2**  
 9.12555 ACRES

**SECTION I-A**  
 .23035 ACRES