

Handwritten initials

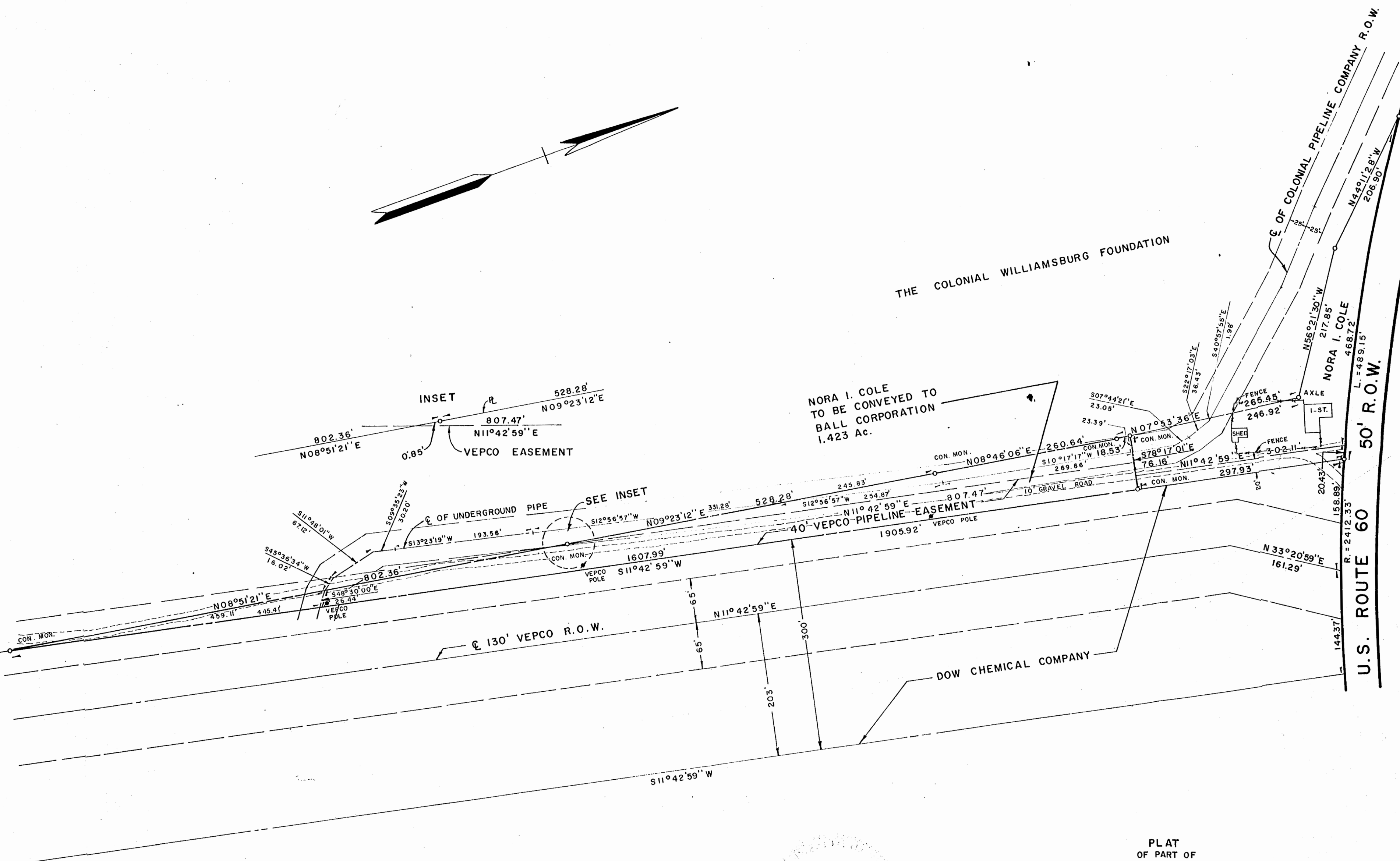

NORA I. COLE
TO BE CONVEYED TO
BALL CORPORATION
1.423 Ac.

THE COLONIAL WILLIAMSBURG FOUNDATION

OF COLONIAL PIPELINE COMPANY R.O.W.

NORA I. COLE
468.72
L. = 489.15'

U.S. ROUTE 60
50' R.O.W.

DOW CHEMICAL COMPANY

130' VEPCO R.O.W.

Professional seal and signature of Millard G. Gregg

PLAT
OF PART OF
PROPERTY OF
NORA I. COLE
ROBERTS DISTRICT
JAMES CITY COUNTY, VIRGINIA
FOR

BALL CORPORATION

SCALE: 1"=100' JULY 19, 1971
BALDWIN AND GREGG
ENGINEERS - SURVEYORS - PLANNERS
NORFOLK, VIRGINIA