

Now or Formerly
 WARBURTON

Now or Formerly
 VAIDEN

INDIGO
 FARMS
 RECREATION
 ASSOC.

Now or Formerly
 GILLEY

AREA = 11.031 ACRES

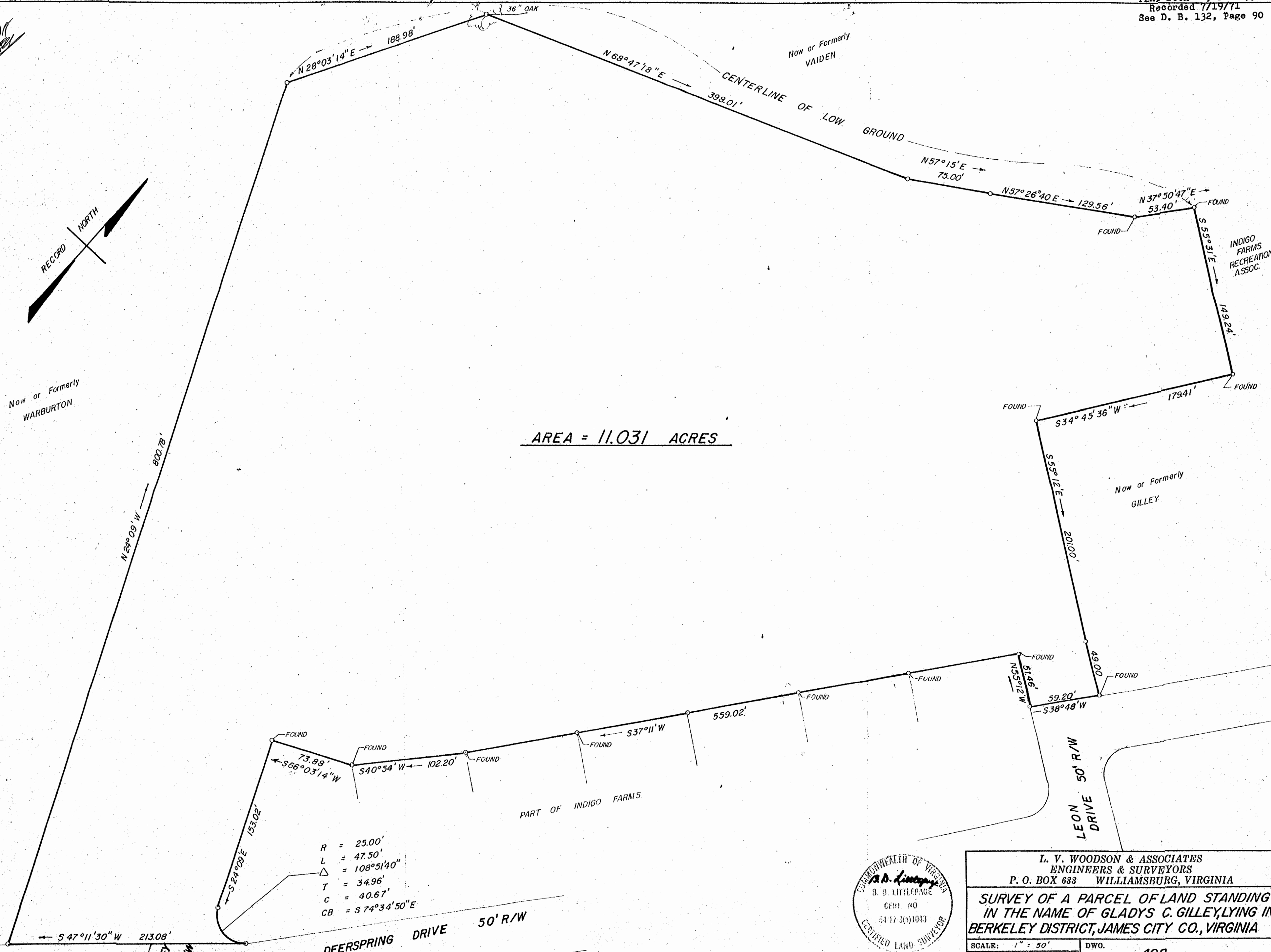

$R = 25.00'$
 $L = 47.50'$
 $\Delta = 108^\circ 51' 40''$
 $T = 34.96'$
 $C = 40.67'$
 $CB = S 74^\circ 34' 50'' E$



L. V. WOODSON & ASSOCIATES
 ENGINEERS & SURVEYORS
 P. O. BOX 633 WILLIAMSBURG, VIRGINIA

**SURVEY OF A PARCEL OF LAND STANDING
 IN THE NAME OF GLADYS C. GILLEY, LYING IN
 BERKELEY DISTRICT, JAMES CITY CO., VIRGINIA**

SCALE: 1" = 50'	DWG. 492
DATE: JUNE 2, 1971	

