

(LANDS NOW OR FORMERLY JESS H. JACKSON
 AND JAMES W. ANDERSON)

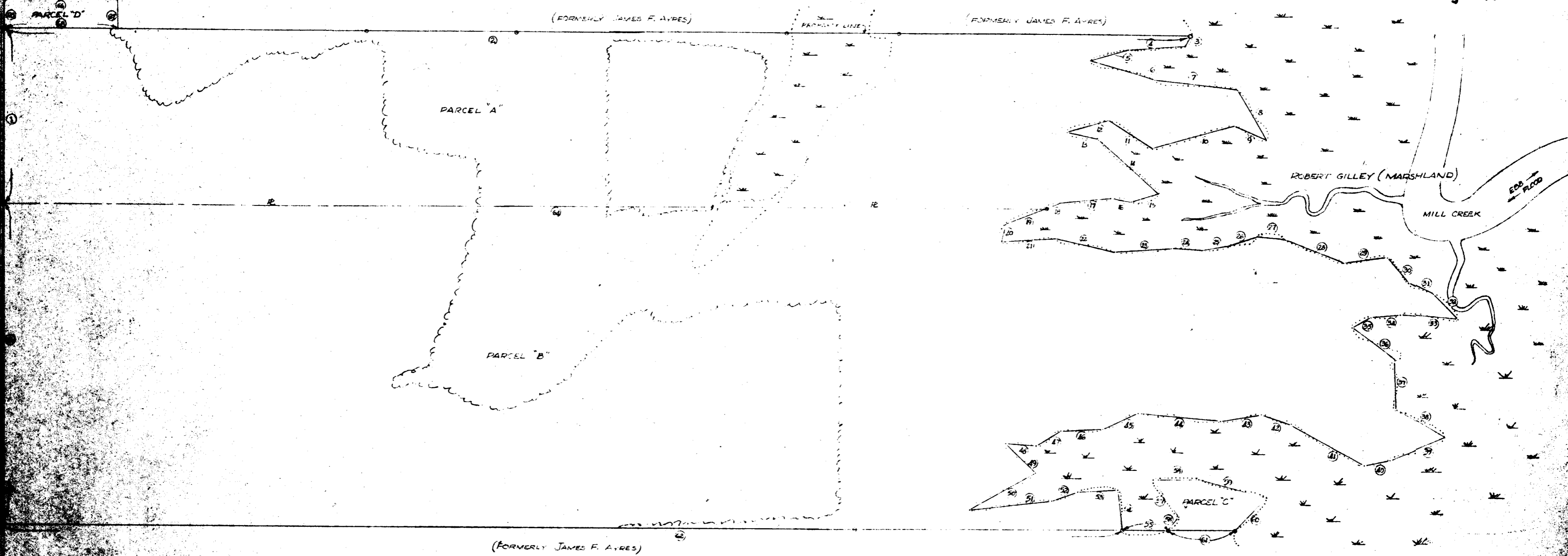

PROPERTY LINE DATA

COURSE	BEARING	DISTANCE	COURSE	BEARING	DISTANCE
1	N 43° 04' 45" E	640.57	33	N 41° 35' 35" W	211.37
2	S 46° 59' 37" E	4545.48	34	N 52° 57' 06" W	106.37
3	S 72° 53' 36" W	49.64	35	N 74° 55' 45" W	79.44
4	N 51° 07' 49" W	200.09	36	S 10° 51' 28" E	194.64
5	N 62° 37' 08" W	150.73	37	S 39° 59' 20" W	185.34
6	S 31° 06' 07" E	248.58	38	S 15° 04' 27" E	202.24
7	S 40° 20' 32" E	307.36	39	N 59° 55' 51" W	219.26
8	S 15° 41' 52" W	308.48	40	N 56° 44' 36" W	104.12
9	N 23° 51' 06" W	123.92	41	N 18° 22' 16" W	305.35
10	N 62° 34' 47" W	306.22	42	N 29° 17' 26" W	107.51
11	N 16° 43' 55" W	201.20	43	N 54° 40' 21" W	152.98
12	N 63° 45' 44" W	154.97	44	N 42° 24' 25" W	303.04
13	S 34° 35' 04" E	123.64	45	N 71° 15' 12" W	143.04
14	S 05° 20' 45" E	293.64	46	N 49° 16' 28" W	150.86
15	N 64° 26' 51" W	104.02	47	N 75° 32' 26" W	105.95
16	N 36° 39' 38" W	79.40	48	N 43° 41' 04" W	118.26
17	N 35° 19' 49" W	106.49	49	S 05° 46' 12" E	153.13
18	N 69° 00' 35" W	57.54	50	N 77° 02' 04" W	272.24
19	N 59° 00' 35" W	160.36	51	S 53° 08' 08" E	301.90
20	S 54° 52' 52" W	62.84	52	S 67° 15' 36" E	104.70
21	S 51° 12' 25" E	202.69	53	S 49° 09' 06" E	145.43
22	S 34° 15' 49" E	217.24	54	S 38° 02' 14" W	145.88
23	S 51° 25' 58" E	209.36	55	S 46° 59' 37" E	149.74
24	S 45° 15' 50" E	118.10	56	N 04° 54' 35" E	65.60
25	S 54° 50' 15" E	100.91	57	N 08° 02' 10" E	168.10
26	S 67° 00' 14" E	100.37	58	S 47° 58' 17" E	162.87
27	S 45° 11' 00" E	105.34	59	S 58° 20' 05" E	259.42
28	S 27° 12' 11" E	235.34	60	S 26° 46' 09" W	165.37
29	S 57° 20' 39" E	157.10	61	N 46° 59' 37" W	244.95
30	S 86° 23' 22" W	123.22	62	N 46° 59' 37" W	411.39
31	S 2° 44' 55" E	100.89	63	N 43° 04' 45" E	1177.75
32	S 00° 20' 04" W	128.79	64	S 46° 59' 37" E	5821.30
			65	N 43° 04' 45" E	104.35
			66	S 46° 59' 37" E	417.12
			67	S 43° 04' 45" W	704.35
			68	N 46° 59' 37" W	417.12

AREA AND OWNERSHIP
 LEGEND

PARCEL	OWNER	AREA
A	GATE HOUSE DAIRY, INC.	62.37 ACRES
B	WILLARD GILLEY	123.54 "
C	WILLARD GILLEY	1.19 "
D	GATE HOUSE DAIRY, INC.	100 "
TOTAL		188.10 ACRES

LEGEND

- MARSHLAND
- AVERAGE EDGE OF MARSH
- ACTUAL EDGE OF MARSH
- WOOD LINE
- IRON PIPE

NOTES

1. COURSES INDICATED ARE TO AVERAGE EDGE OF MARSH.
2. ACREAGE COMPUTED TO AVERAGE EDGE OF MARSH
3. STRUCTURES AND INTERIOR FENCES NOT SHOWN

PLAT OF PROPERTIES OF
 GATE HOUSE DAIRY, INC., AND
 WILLARD GILLEY

JAMESTOWN DISTRICT
 JAMES CITY COUNTY, VIRGINIA

SCALE: 1" = 200'
 MAY 22, 1971
 DOUGLAS E. WHITE,
 CERTIFIED LAND SURVEYOR

