

NOTE: C. & O. PLAT $\frac{13}{16}$ DATED 6-30-16
SHOWS THIS BEARING TO BE
(N 13° 12' W)

CHESAPEAKE & OHIO RAILWAY CO.

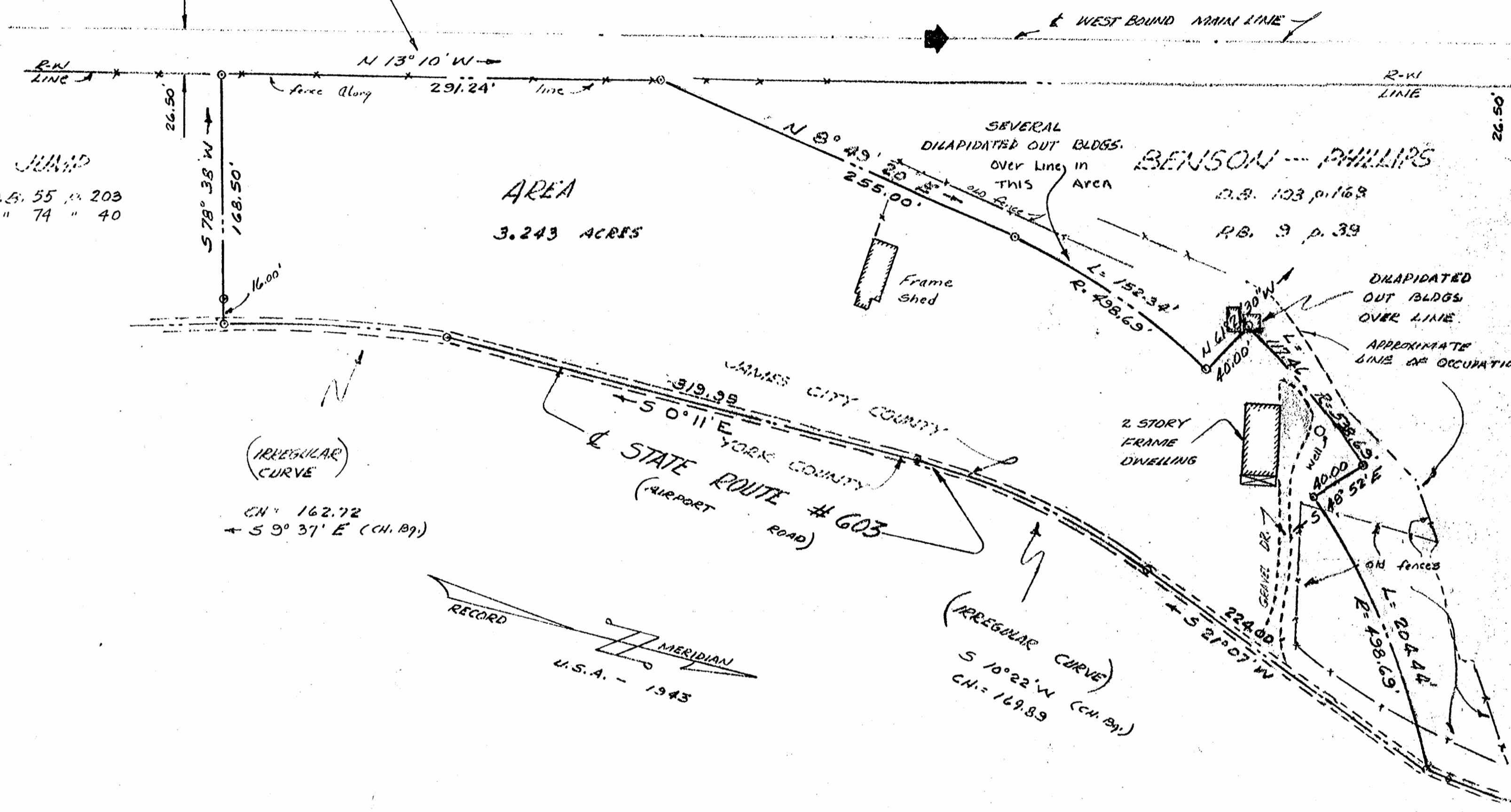

OK

JUMP
D.B. 55 p. 203
" 74 " 40

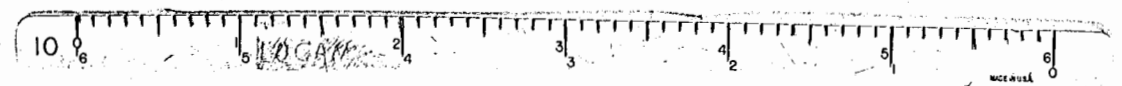

R.F. Pyle
 R.F. PYLE
 ENGINEER SURVEYOR
 WILLIAMSBURG VIRGINIA

SURVEY OF
 A PARCEL OF LAND
 TO BE CONVEYED TO
 A. J. & L. CORP.
 JAMESTOWN DISTRICT
 JAMES CITY COUNTY VIRGINIA
 SCALE 1" = 50' FEB. 15, 1971
 REV. 5-1-71