

REFERENCES:

Deed book 27, pg. 143
Deed book 106, pg. 426
Plat book 6, pg. 25
Plat book 22, pg. 38

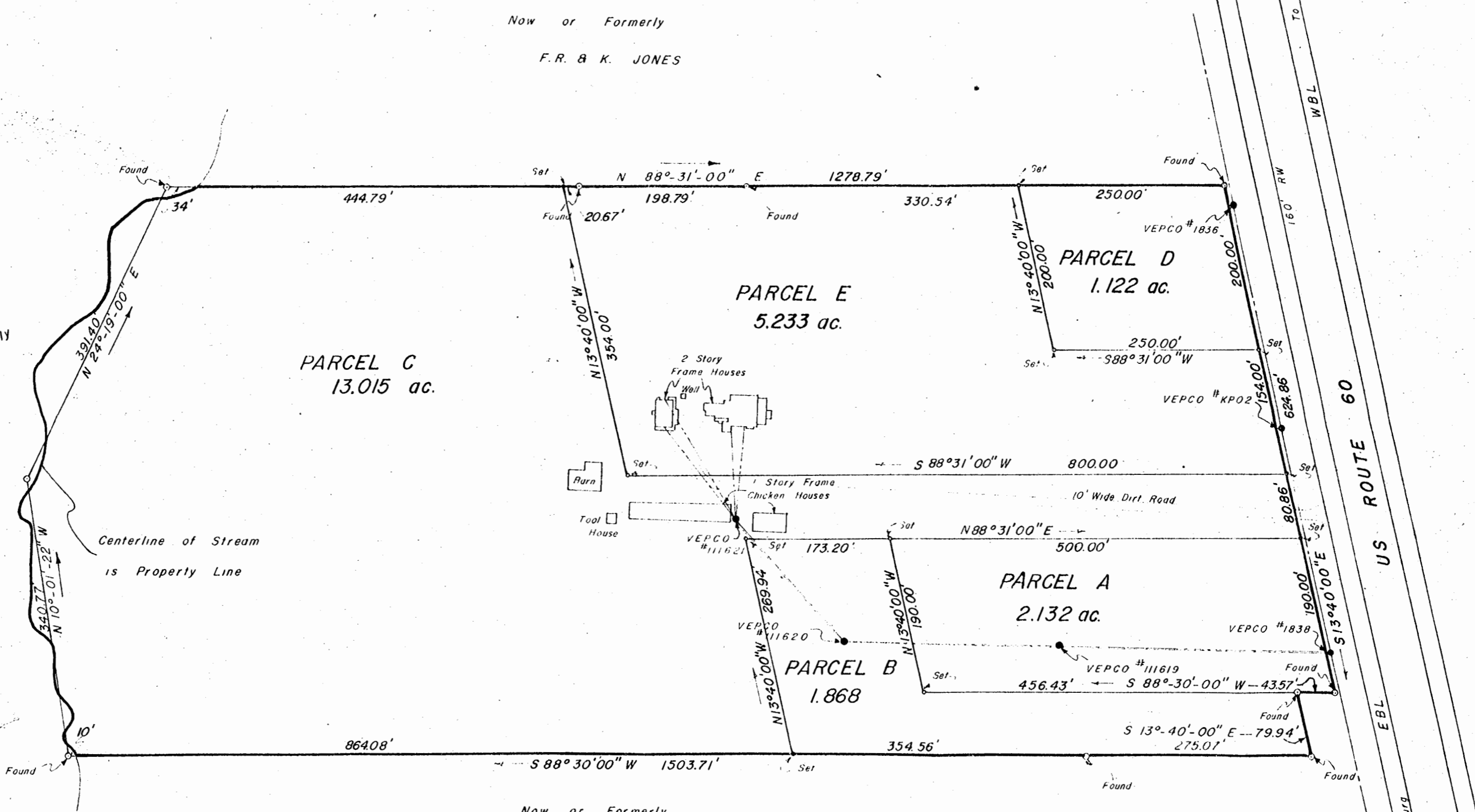

Now or Formerly
G. THONESON



NOTES:

Property lines are shown as ———
Iron pipes are shown as ○
Power lines are shown as - - - -
Telephone lines are shown as - - - -

SUMMARY OF AREAS:

PARCEL	AREA	ACRES
A	2.132	"
B	1.868	"
C	13.015	"
D	1.122	"
E	5.233	"
TOTAL	23.370	"

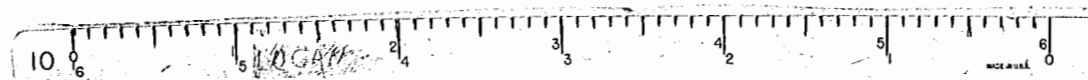

L. V. WOODSON & ASSOCIATES
ENGINEERS & SURVEYORS
P. O. BOX 633 WILLIAMSBURG, VIRGINIA

**A PLAT OF THE ADDIS E. PITTS
PROPERTY LYING IN BERKELEY
DISTRICT, JAMES CITY COUNTY, VIRGINIA**

SCALE: 1" = 100' DWG. 477
DATE: APRIL 23, 1971