

Recorded 5/10/71
See DB 47 Page 152

SURVEY OF 2 PARCELS OF LAND FOR A. J. & L. CORP.

CITY OF WILLIAMSBURG VIRGINIA

SCALE 1" = 40'

MARCH 30 1971
REV. 4-1-71 (BLDG'S SHOWN)
REV. 4-10-71 (OLD PARCEL LINES)
(REVISED, DIV. LINE
Between A & B)

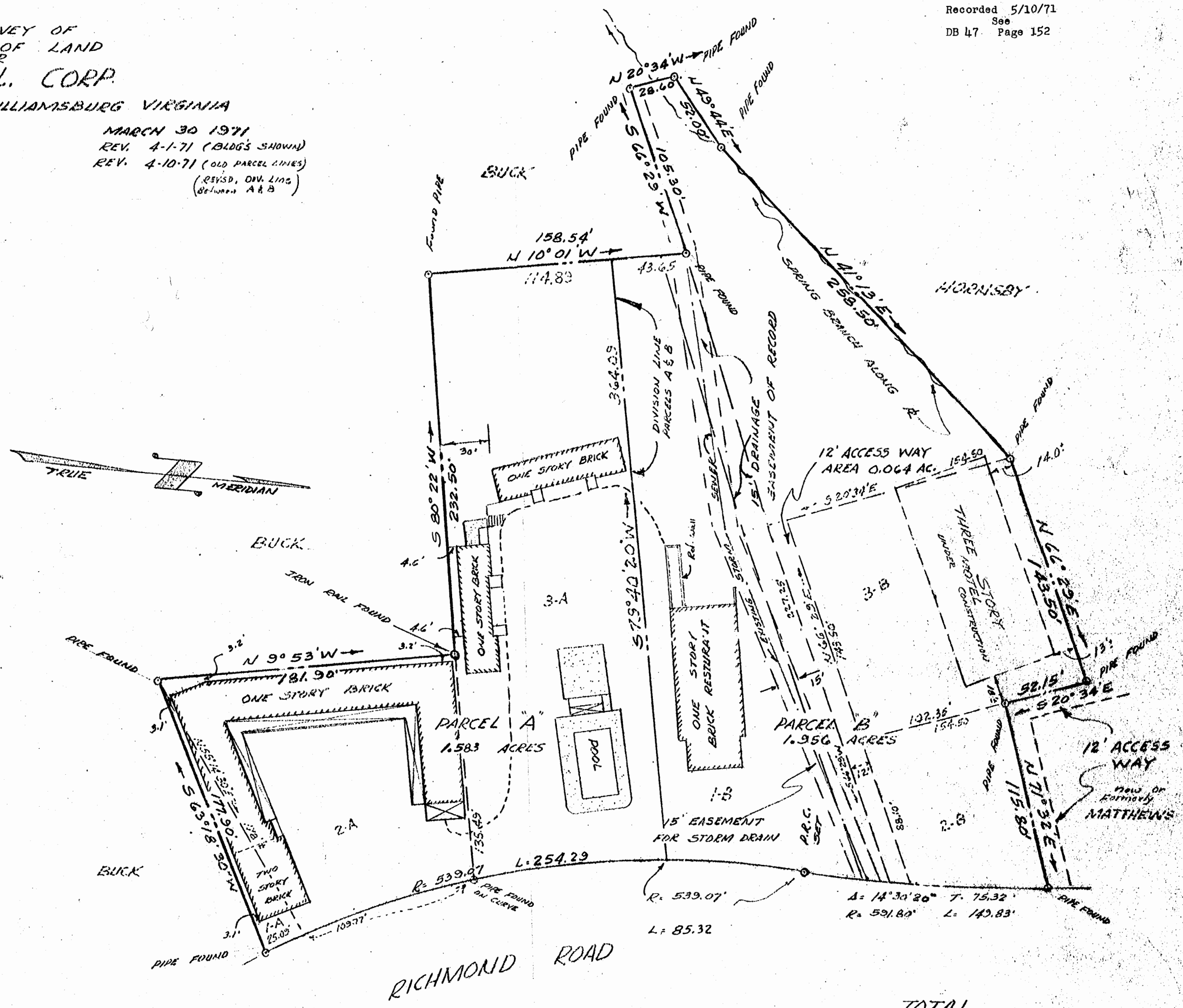

TOTAL AREA 3.603 ACRES

R. F. PYLE
ENGINEER - SURVEYOR
WILLIAMSBURG VIRGINIA

R. F. Pyle
C.L.S.

NOTE: NEW CURB & GUTTER ALONG RICH. RD.
UNDER CONST. @ TIME OF SURVEY

