

OK
9/28/71

Recorded 4/28/71
DB 131 Page 32

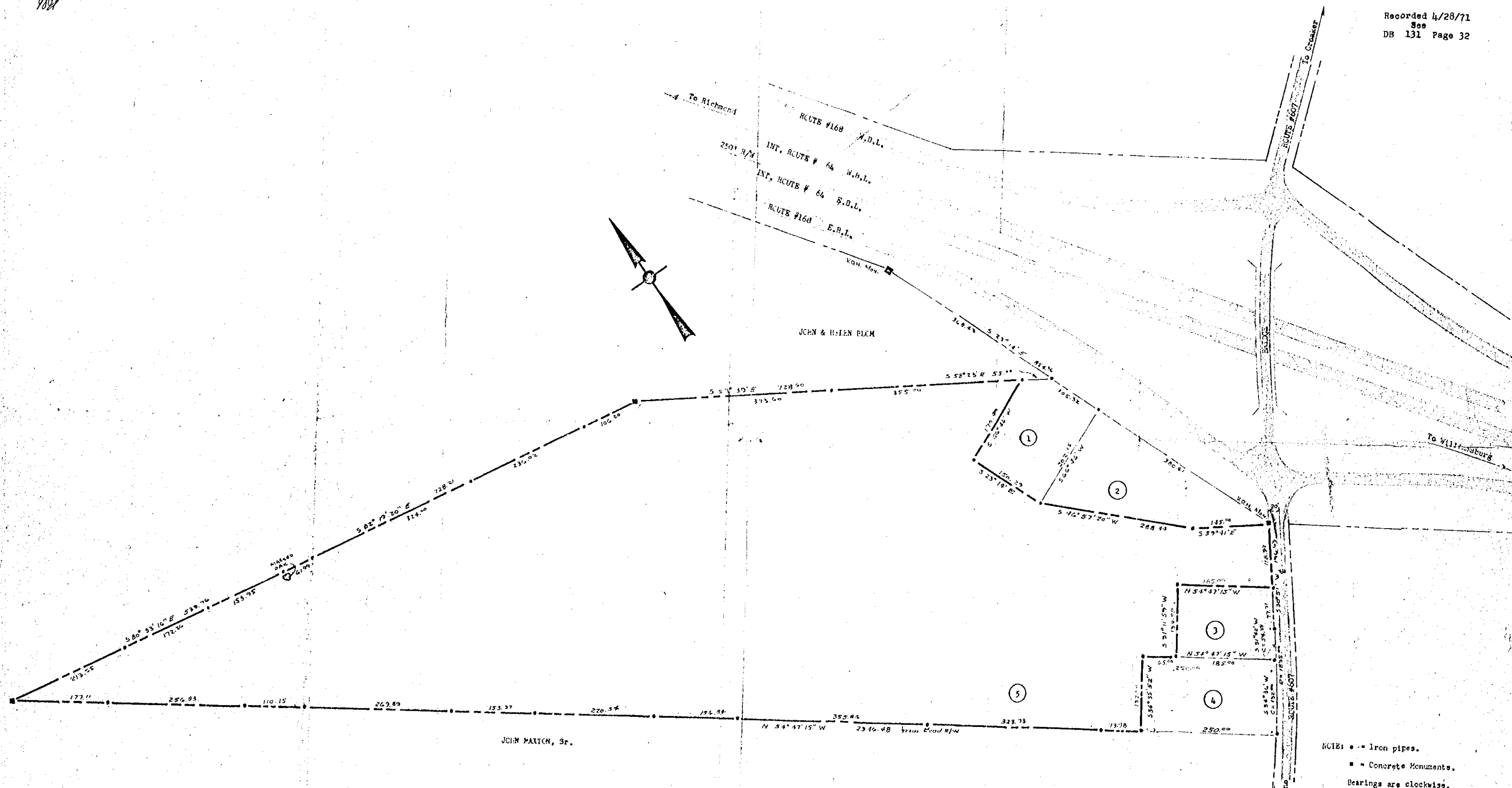

NOTE: Parcel #1, Area = 0.68 Acres; Property of: J. E. McKown
 " 2 " 0.99 " " G. H. Griffith, Jr.
 " 3 " 0.56 " " Nettie McKown Griffith
 " 4 " 0.76 " " Charles M. & Alice McKown Minor
 " 5 " 20.08 " " Nettie McKown Griffith
 TOTAL " 23.07 "

NOTE: ● - Iron pipes.
 ■ - Concrete Monuments.
 Bearings are clockwise.

PLAT of:
 Property of:
NETTIE MCKOWN GRIFFITH
 Scale: 1" = 100' Aug. 1964
 SICHENHOUSE DISTRICT, JAMES CITY COUNTY, VIRGINIA

STEPHEN STEPHENS
 LICENSED LAND SURVEYOR #823 S 4110
 WILLIAMSBURG, VA