

**SUBDIVISION CERTIFICATE:**  
 THIS SUBDIVISION OF LAND AS SHOWN ON THIS PLAT IS WITH THE FREE CONSENT AND IN ACCORDANCE WITH THE DESIRES OF THE UNDERSIGNED OWNERS  
 CAPITOL JANITORIAL SERVICE, INC.

*Martha A. Williams* Sec. *Edgar Williams, Jr.* Pres.

STATE OF VIRGINIA  
 CITY/COUNTY OF James City TO WIT  
Arthur J. Brown, A NOTARY PUBLIC IN & FOR THE CITY/COUNTY & STATE AFORESAID DO HEREBY CERTIFY THAT THE PERSONS WHOSE NAMES ARE SIGNED TO THE FOREGOING WRITING HAVE ACKNOWLEDGED THE SAME BEFORE ME IN MY CITY/COUNTY AFORESAID  
 GIVEN UNDER MY HAND & SEAL THIS 23 DAY OF March 1971.

MY COMMISSION EXPIRES February 17, 1975

**SOURCE OF TITLE:**  
 THE PROPERTY EMBRACED WITHIN THE LIMITS OF THIS SUBDIVISION WAS CONVEYED TO CAPITOL JANITORIAL SERVICES INC. FROM EDGAR WILLIAMS, JR. & MARTHA ANN ELIZABETH WILLIAMS BY DEED RECORDED IN DB 129 PG. 659 IN THE CIRCUIT COURT OF JAMES CITY COUNTY, VIRGINIA.

B. D. Littlepage  
 B. D. LITTLEPAGE, CERTIFIED LAND SURVEYOR

**SURVEYOR'S CERTIFICATE:**  
 TO THE BEST OF MY KNOWLEDGE & BELIEF ALL OF THE REQUIREMENTS SET FORTH IN THE ORDINANCE FOR APPROVING PLATS OF SUBDIVISIONS FOR RECORDATION IN JAMES CITY COUNTY, VIRGINIA HAVE BEEN COMPLIED WITH.

B. D. Littlepage  
 B. D. LITTLEPAGE, CERTIFIED LAND SURVEYOR

**CERTIFICATE OF APPROVAL:**  
 THIS SUBDIVISION AS SHOWN ON THIS PLAT IS APPROVED BY THE UNDERSIGNED IN ACCORDANCE WITH SUBDIVISION REGULATIONS & MAY BE COMMITTED TO RECORD

<u>Charles D. ...</u>	3-23-71
AGENT OF GOVERNING BODY	DATE
<u>W. C. Jeffrey</u>	2-17-71
HIGHWAY DEPT.	DATE
<u>W. S. ... M.D.</u>	2-17-71
HEALTH DEPT.	DATE

STATE OF VIRGINIA, COUNTY OF JAMES CITY:  
 IN THE CLERKS OFFICE OF THE CIRCUIT COURT FOR THE COUNTY OF JAMES CITY, THE MAP SHOWN HEREON WAS PRESENTED & ADMITTED TO RECORD AS THE LAW DIRECTS.

TESTE: Deborah L. ...  
 DATE March 23, 1971  
 PLAT BOOK 28 PAGE 32

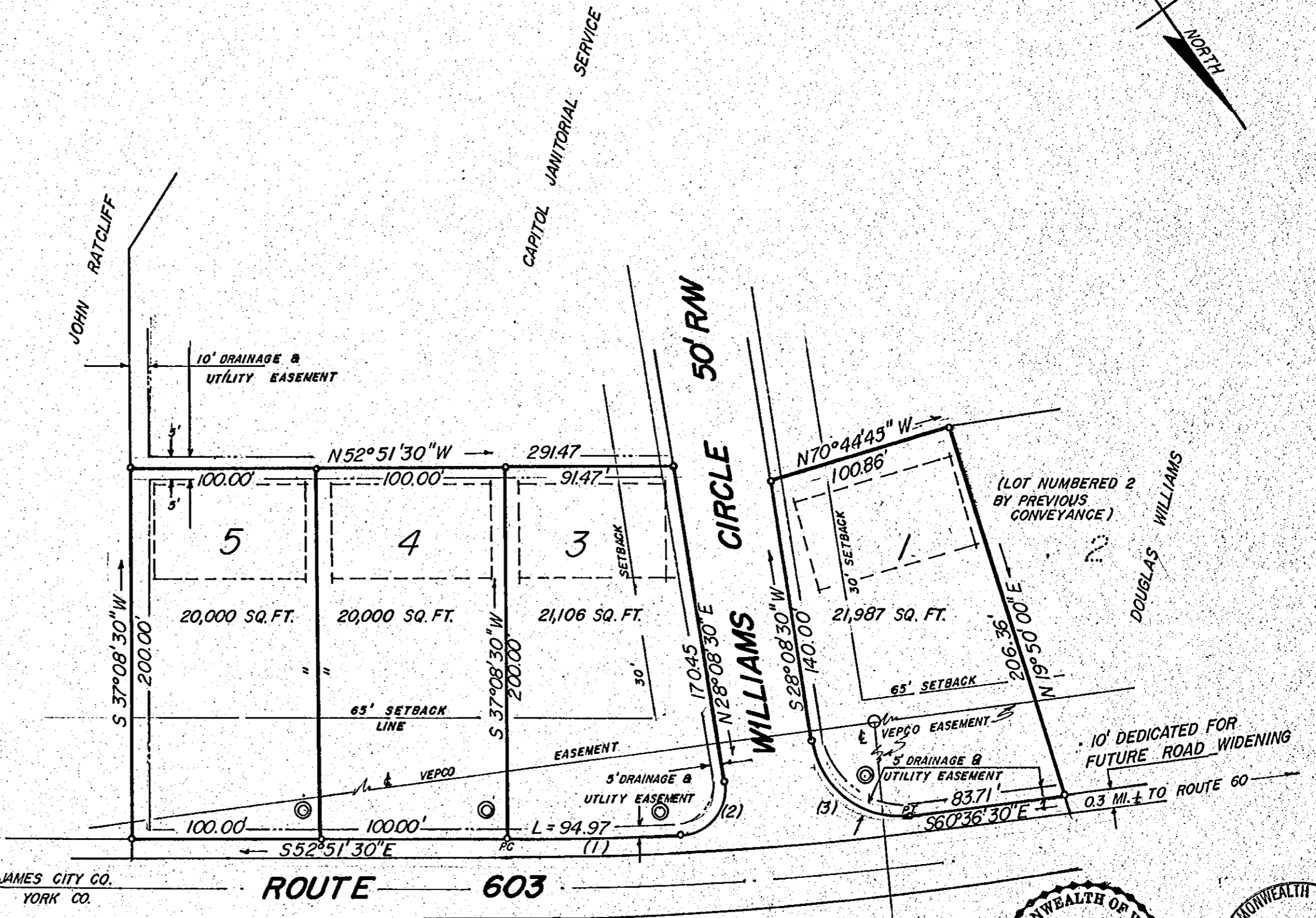

ROAD 15 COUNTY LINE → JAMES CITY CO. YORK CO. **ROUTE 603**

⊙ PROPOSED WELL LOCATION  
 --- PROPOSED SEPTIC FIELD

CURVE DATA						
#	R	Δ	L	T	C	CB
1	1614.98'	03°22'10"	94.97'	47.50'	94.96'	S 54°32'35" E
2	25.00'	95°37'50"	41.73'	27.59'	37.05'	N 75°57'25" E
3	46.1'	88°45'00"	72.49'	45.79'	65.46'	S 16°14'00" E

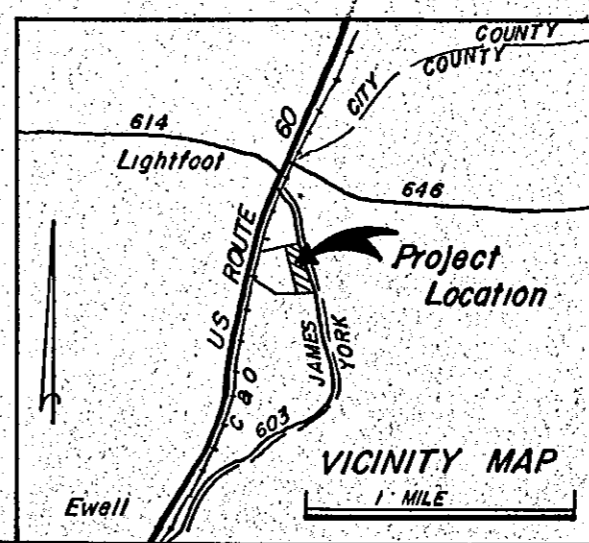

COMMONWEALTH OF VIRGINIA  
 L. V. WOODSON  
 CERTIFICATE No. 3122  
 CERTIFIED PROFESSIONAL ENGINEER

COMMONWEALTH OF VIRGINIA  
 B. D. LITTLEPAGE  
 CERT. NO. 54-17-3(a)1043  
 CERTIFIED LAND SURVEYOR

L. V. WOODSON & ASSOCIATES  
 ENGINEERS & SURVEYORS  
 P. O. BOX 683 WILLIAMSBURG, VIRGINIA

**WILLIAMS CIRCLE SECTION 1**  
 POWHATAN DISTRICT JAMES CITY COUNTY VIRGINIA  
 SCALE: 1" = 50' DWG. **384-1**  
 DATE: FEBRUARY 1971