

OK
[Signature]

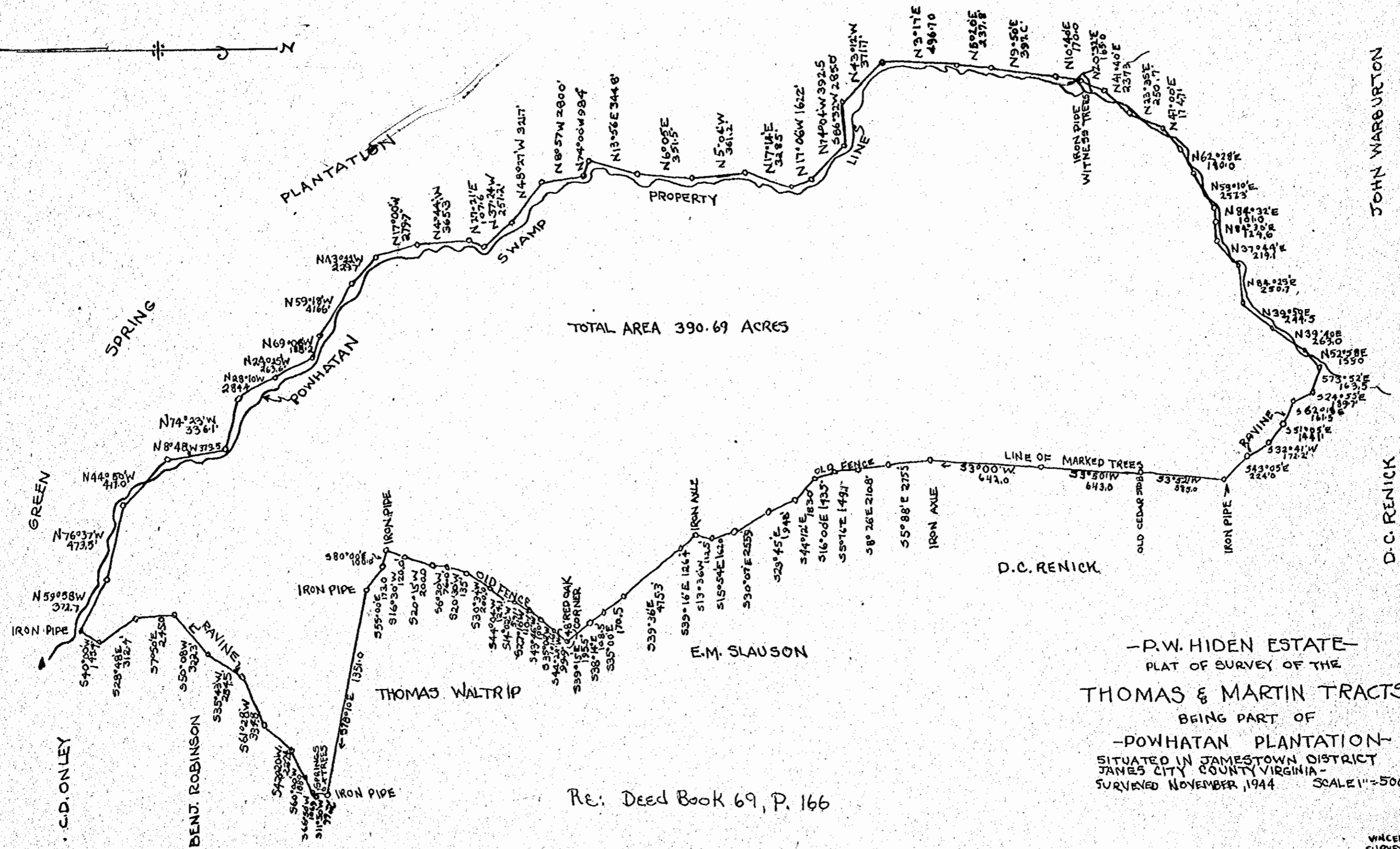
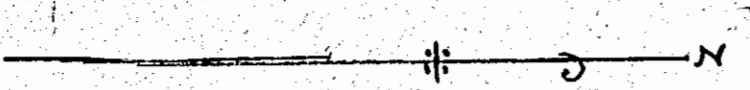

JOHN WARBURTON

D.C. RENICK

-P.W. HIDDEN ESTATE-
 PLAT OF SURVEY OF THE
THOMAS & MARTIN TRACTS.
 BEING PART OF
 -POWHATAN PLANTATION-
 SITUATED IN JAMESTOWN DISTRICT
 JAMES CITY COUNTY VIRGINIA -
 SURVEYED NOVEMBER, 1944 SCALE 1"=500'

Re: Deed Book 69, P. 166

VINCENT D. McMANUS
 SURVEYING & MAPPING
 WILLIAMSBURG, VIRGINIA

Copied by I.C.

