

Recorded 2/22/71
See
DB 130 Page 147

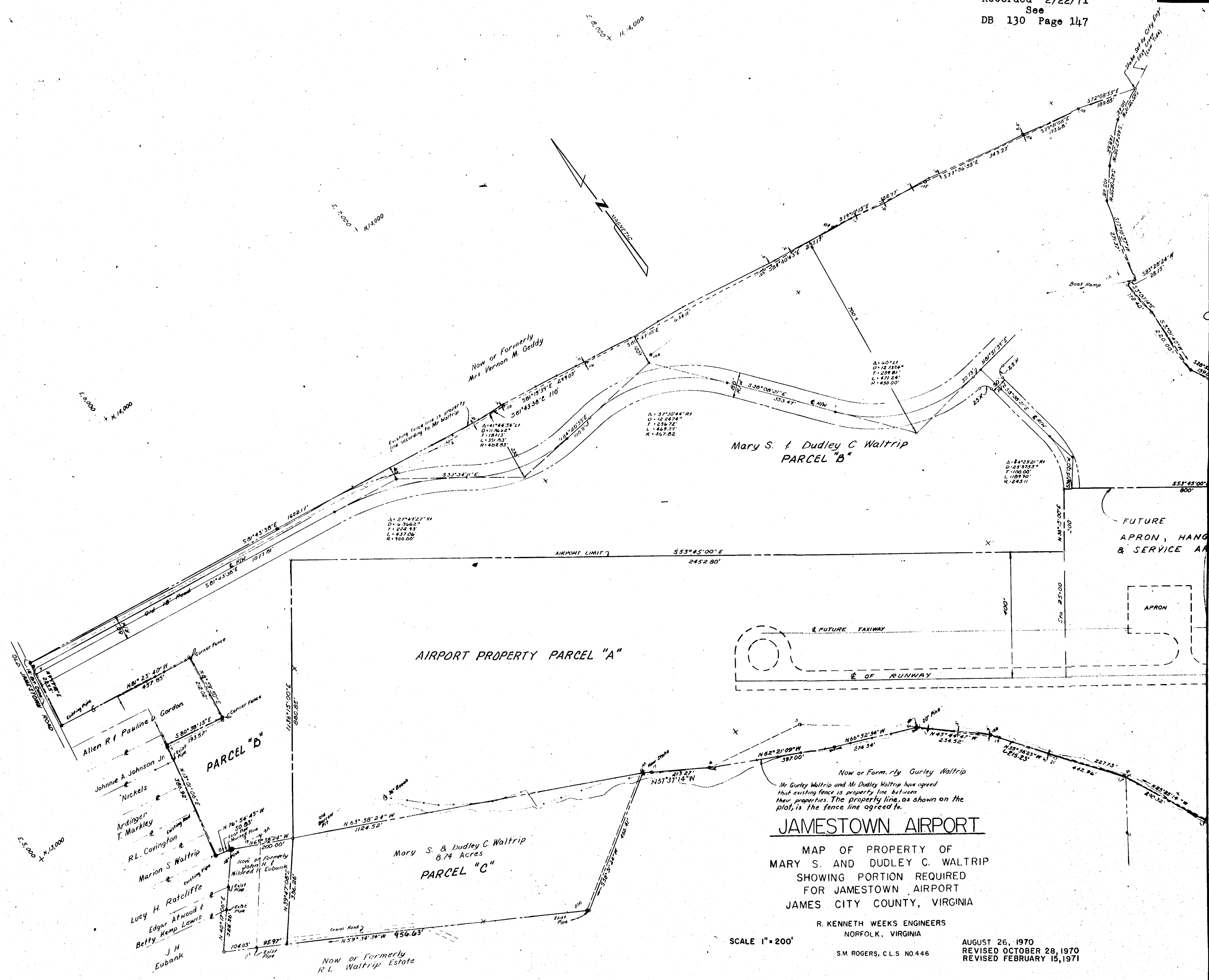

JAMESTOWN AIRPORT

MAP OF PROPERTY OF
MARY S. AND DUDLEY C. WALTRIP
SHOWING PORTION REQUIRED
FOR JAMESTOWN AIRPORT
JAMES CITY COUNTY, VIRGINIA

R. KENNETH WEEKS ENGINEERS
NORFOLK, VIRGINIA

S.M. ROGERS, C.L.S. NO. 446

AUGUST 26, 1970
REVISED OCTOBER 28, 1970
REVISED FEBRUARY 15, 1971

SCALE 1" = 200'