

Recorded 1/4/71
 See DB 129 Page 441

PLAT OF A PART OF
 THE PROPERTY OF
 HALLIE D. TOOLEY JR., &
 JEAN OTEY TOOLEY
 TO BE CONVEYED TO
 VERNON D. & RUTH F.
 & AILEEN EDNA CURTIS

STONEHOUSE DISTRICT JAMES CITY CO
 VIRGINIA

SCALE 1"=50' NOVEMBER 9, 1970

- NOTES:
- TREES FOUND WITH FORE & AFT CHOPS
 - BEARINGS CLOCKWISE.

- REFERENCES:
- D.B. 108 pg. 607
 - P.B. 12 pg. 46
 - STATE HWY. P.B. 1 pg. 341-342

AREA = 8.750 ACRES

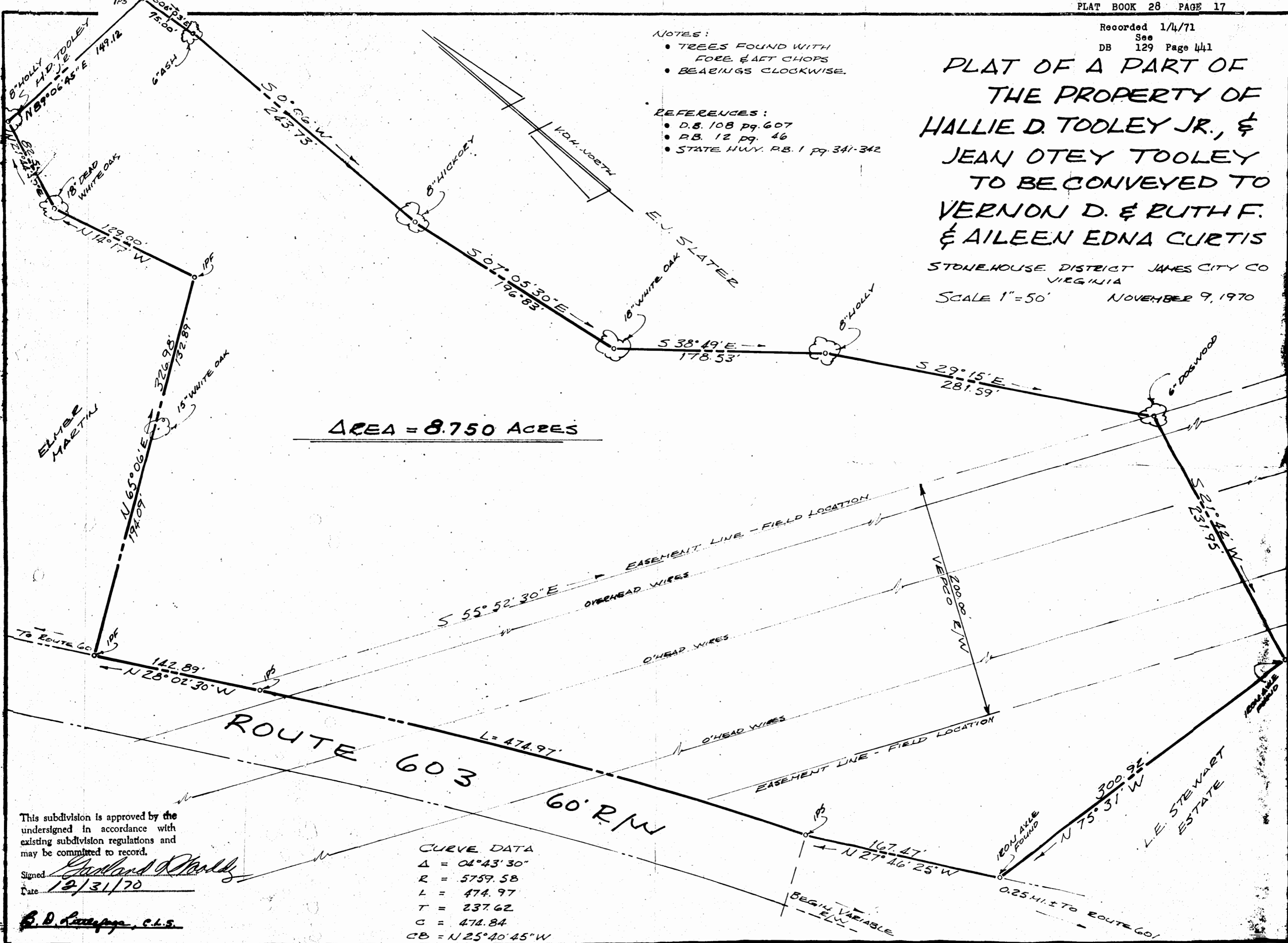

This subdivision is approved by the undersigned in accordance with existing subdivision regulations and may be committed to record.

Signed Charles D. Hardy
 Date 12/31/70

B. D. Lippage, C.L.S.

CURVE DATA

Δ	= 04° 43' 30"
R	= 5759.58
L	= 474.97
T	= 237.62
C	= 474.84
CB	= N 25° 40' 45" W