

Recorded 4-1-70

See
D.B. 45, P. 453

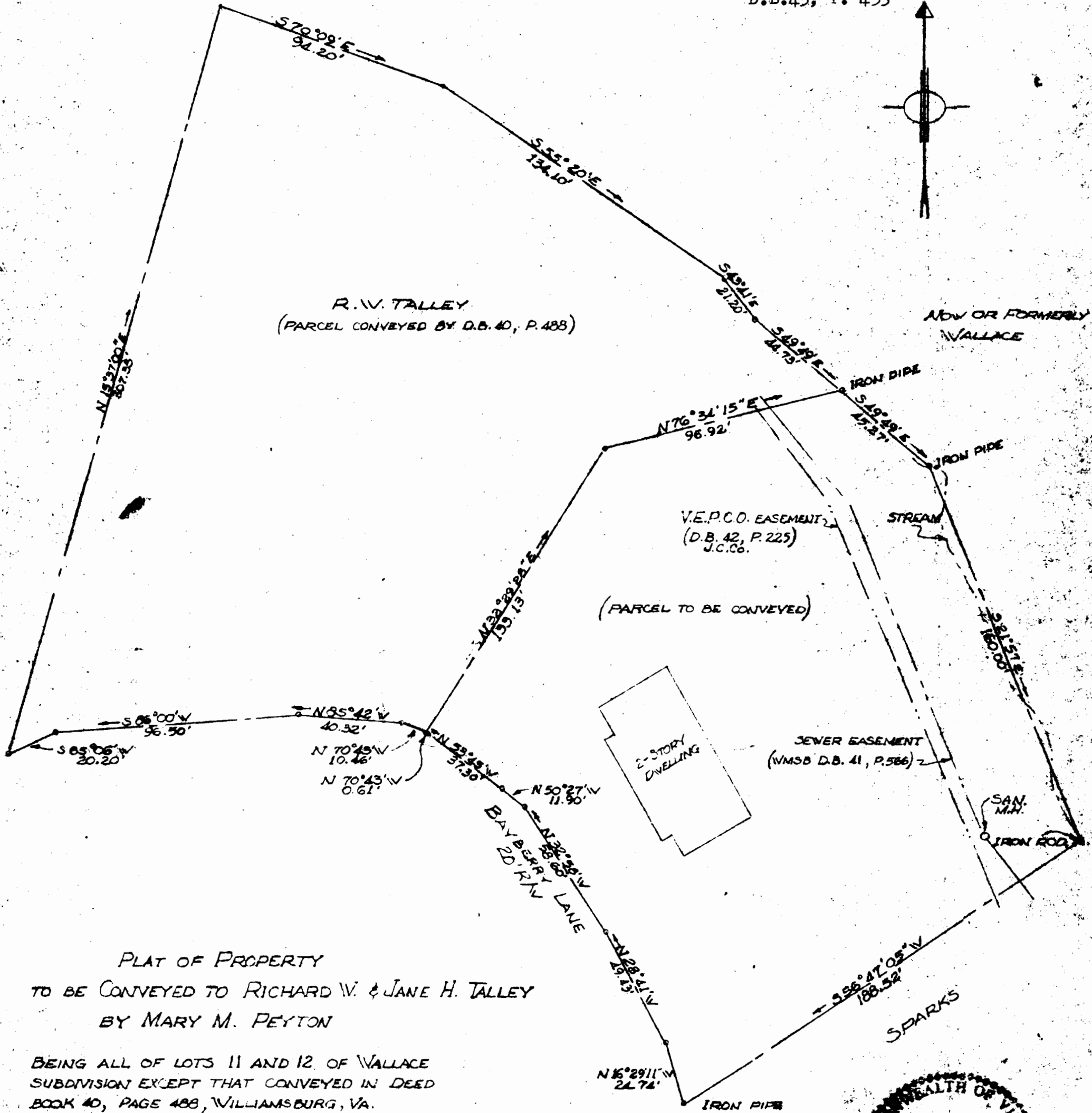
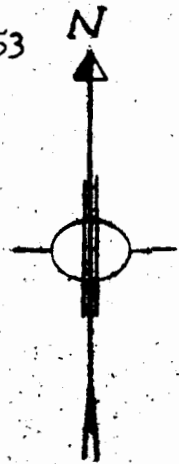

PLAT OF PROPERTY
TO BE CONVEYED TO RICHARD W. & JANE H. TALLEY
BY MARY M. PEYTON

BEING ALL OF LOTS 11 AND 12 OF WALLACE
SUBDIVISION EXCEPT THAT CONVEYED IN DEED
BOOK 40, PAGE 488, WILLIAMSBURG, VA.

SCALE: 1" = 40'

MARCH 14, 1970

