

Recorded 1/6/70
DB 124 Page 695
DB 45 Page 248

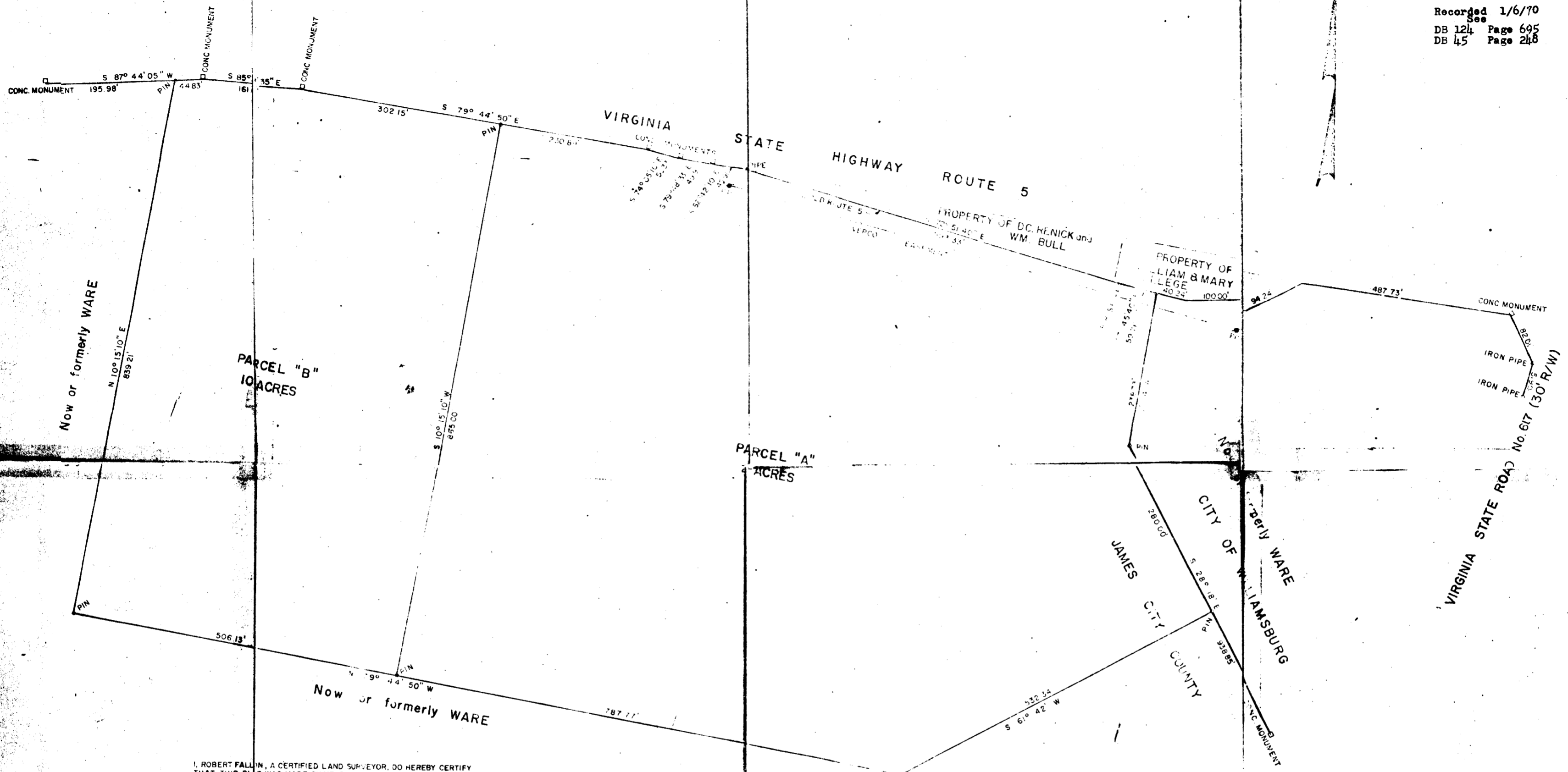

I, ROBERT FALLON, A CERTIFIED LAND SURVEYOR, DO HEREBY CERTIFY THAT THIS PLAT WAS MADE BY ME, THE UNDERSIGNED, AT THE DIRECTION OF THE OWNER, AND THAT THE PROPERTY AS SHOWN IS ENTIRELY WITHIN THE BOUNDARIES OF LAND COVERED BY DEED DULY RECORDED IN THE CLERK'S OFFICE OF THE CIRCUIT COURT OF THE CITY OF WILLIAMSBURG, VIRGINIA IN WILL BOOK 9, AT PAGE 531

SIGNED Robert Fallon
ROBERT FALLON, C.L.S. No 10132

NOTE: THIS PLAT OF PROPERTY IS NOT INTENDED TO SHOW ANY PHYSICAL IMPROVEMENTS, UTILITIES, and/or DRAINAGE EASEMENTS THAT MAY AFFECT THE PROPERTY, EXCEPT THOSE SHOWN HEREON.

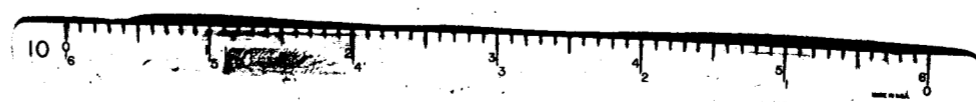

EXHIBIT B

908

Talbot & Associates
CONSULTING ENGINEERS
VIRGINIA BEACH, VIRGINIA

PLAT OF PROPERTY OF
RICHARD A. WARE
and
DONALD B. WARE

JAMES CITY COUNTY VIRGINIA

Date	Scale	Proj. No.	Draw. No.	Drawn By	Checked By	Surveyed By
11/29/69	1"=100'		A-1-152	CHAD BY		