

SEE SHEET 1 OF 2  
OTHER PROPERTY OF  
M.W. ABBITT & C.D. WEST, JR.

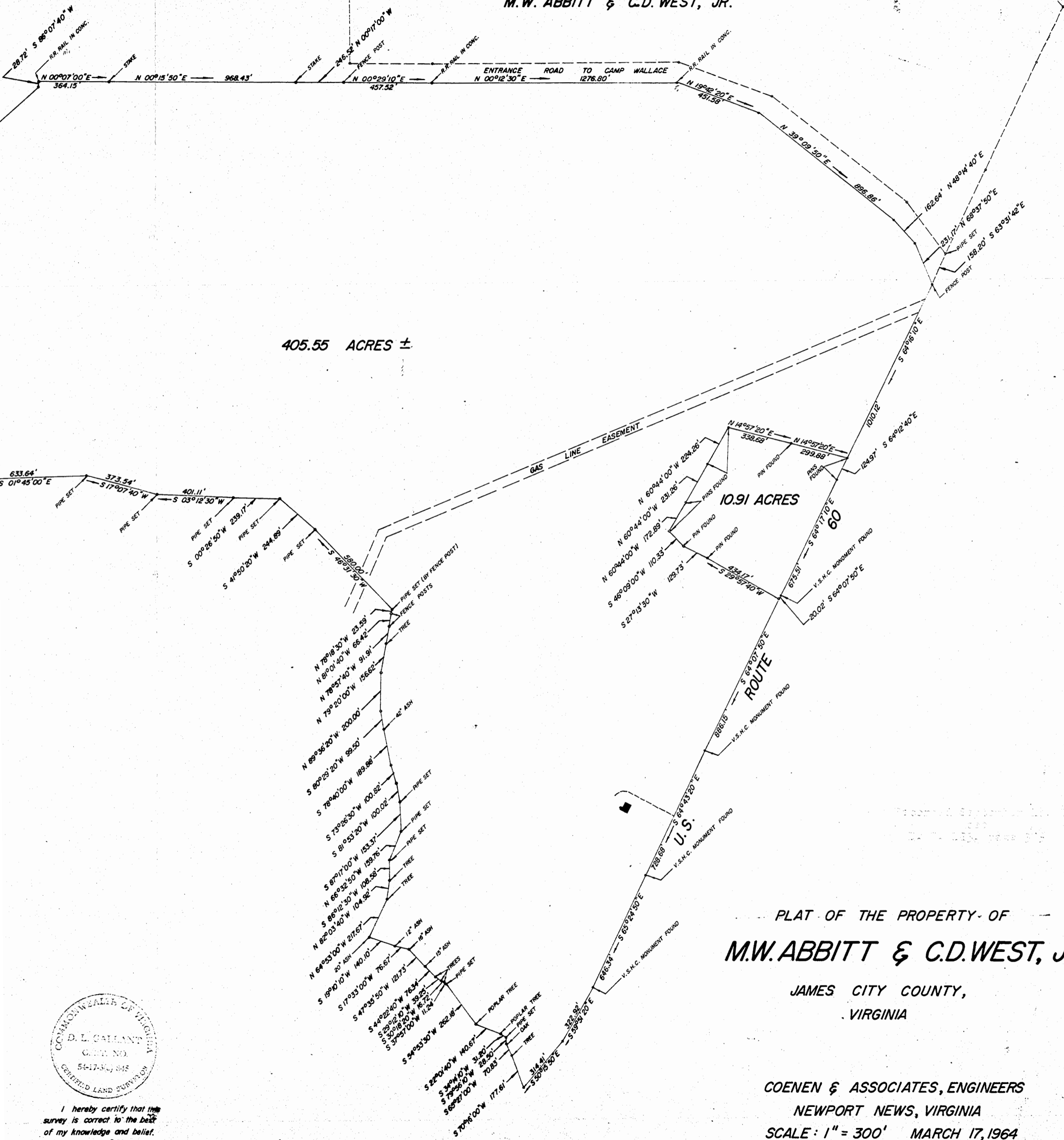

405.55 ACRES ±

PLAT OF THE PROPERTY OF  
**M.W. ABBITT & C.D. WEST, JR.**

JAMES CITY COUNTY,  
VIRGINIA

COENEN & ASSOCIATES, ENGINEERS  
NEWPORT NEWS, VIRGINIA  
SCALE: 1" = 300' MARCH 17, 1964  
(REVISED JUNE 16, '64)



I hereby certify that this survey is correct to the best of my knowledge and belief.

*D. L. Gallant*

