

Recorded June 30, 1969
see
D. B. 122, page 258.

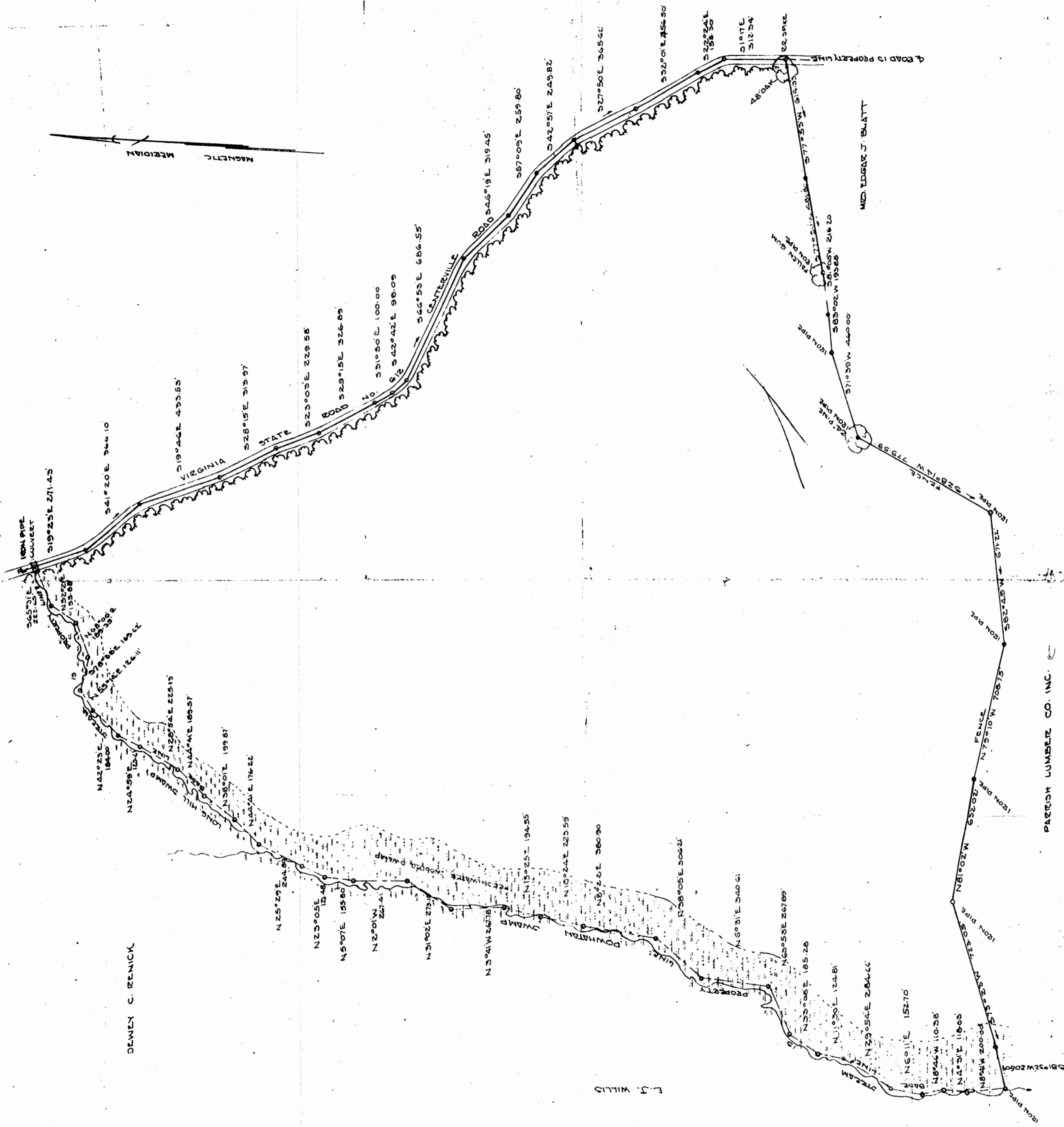

MEADOWFIELD
 JAMESTOWN DISTRICT JAMES CITY COUNTY VA.
 PROPERTY OF LESTER E. BOZARTH
 AND OTHERS
 PLAT SHOWING BOUNDARY SURVEY BASED ON THE
 SURVEY BY SYDNEY SMITH, 1904, ADJUSTED TO LINES AS
 ESTABLISHED BY ADJOINING OWNERS.
 JULY 16, 1962
 SCALE 1" = 300'
 AREA 528.61 ACRES

