

WILKINSON BROTHERS.

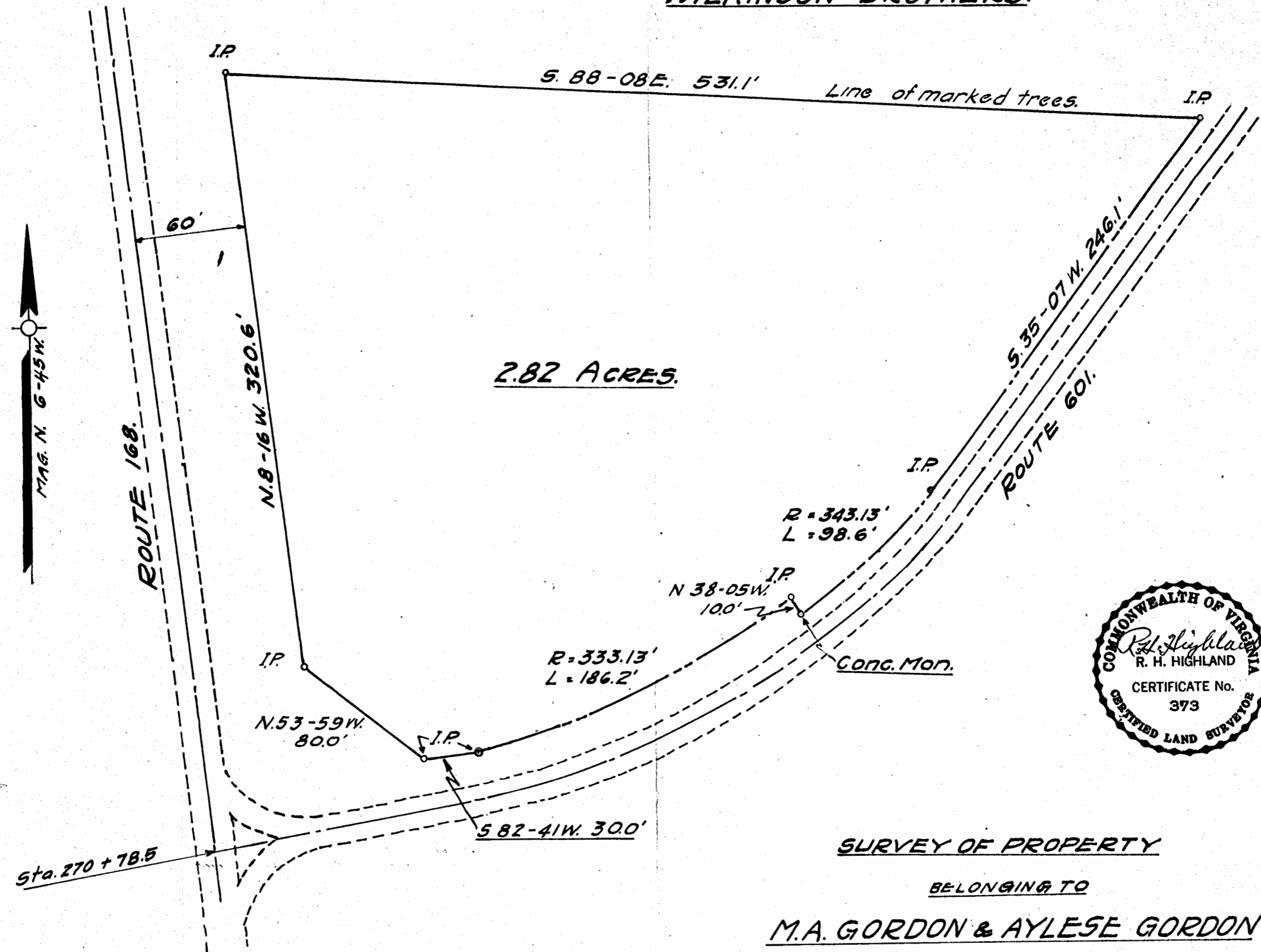

2.82 ACRES.

MAG. N. 6-45 N.

ROUTE 168.

Line of marked trees.

ROUTE 60.



SURVEY OF PROPERTY

BELONGING TO

M.A. GORDON & AYLESE GORDON

STONEHOUSE DIST., JAMES CITY CO., VA.

Scale 1" = 50'

April 30 1969.