

Recorded
May 15, 1969
See
DB 121 P 453

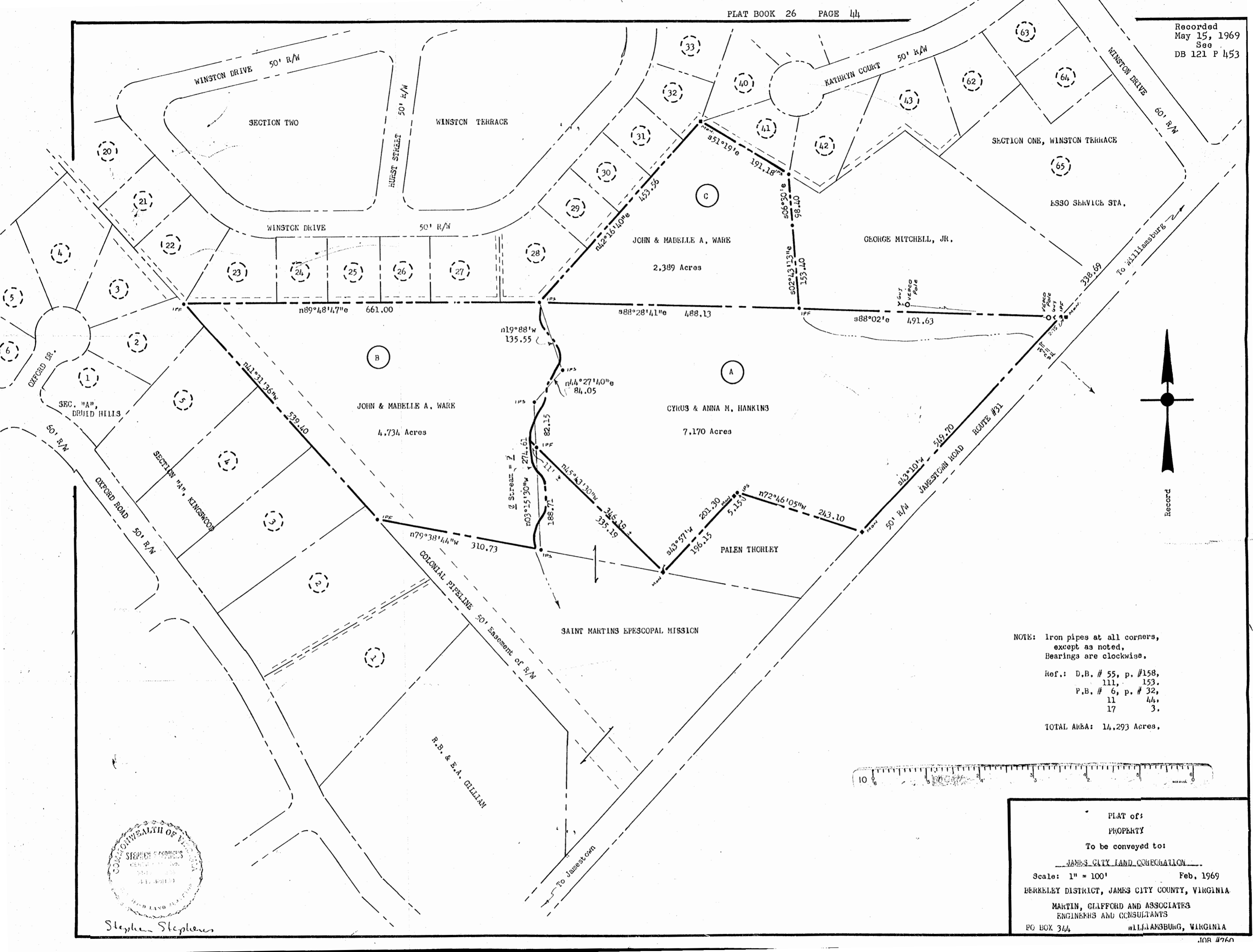

NOTE: Iron pipes at all corners,
except as noted,
Bearings are clockwise.

Ref.: D.B. # 55, p. #158,
111, 153.
P.B. # 6, p. # 32,
11 44,
17 3.

TOTAL AREA: 14,293 Acres.

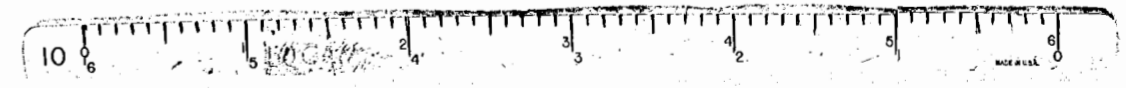

Stephen Stephens

PLAT of:
PROPERTY
To be conveyed to:
JAMES CITY LAND CORPORAATION
Scale: 1" = 100' Feb, 1969
BERKELEY DISTRICT, JAMES CITY COUNTY, VIRGINIA
MARTIN, CLIFFORD AND ASSOCIATES
ENGINEERS AND CONSULTANTS
PO BOX 344 WILLIAMSBURG, VIRGINIA