

COUNTY

Recorded February 17, 1969

D. B. 120, page 266

A. B. SMITH

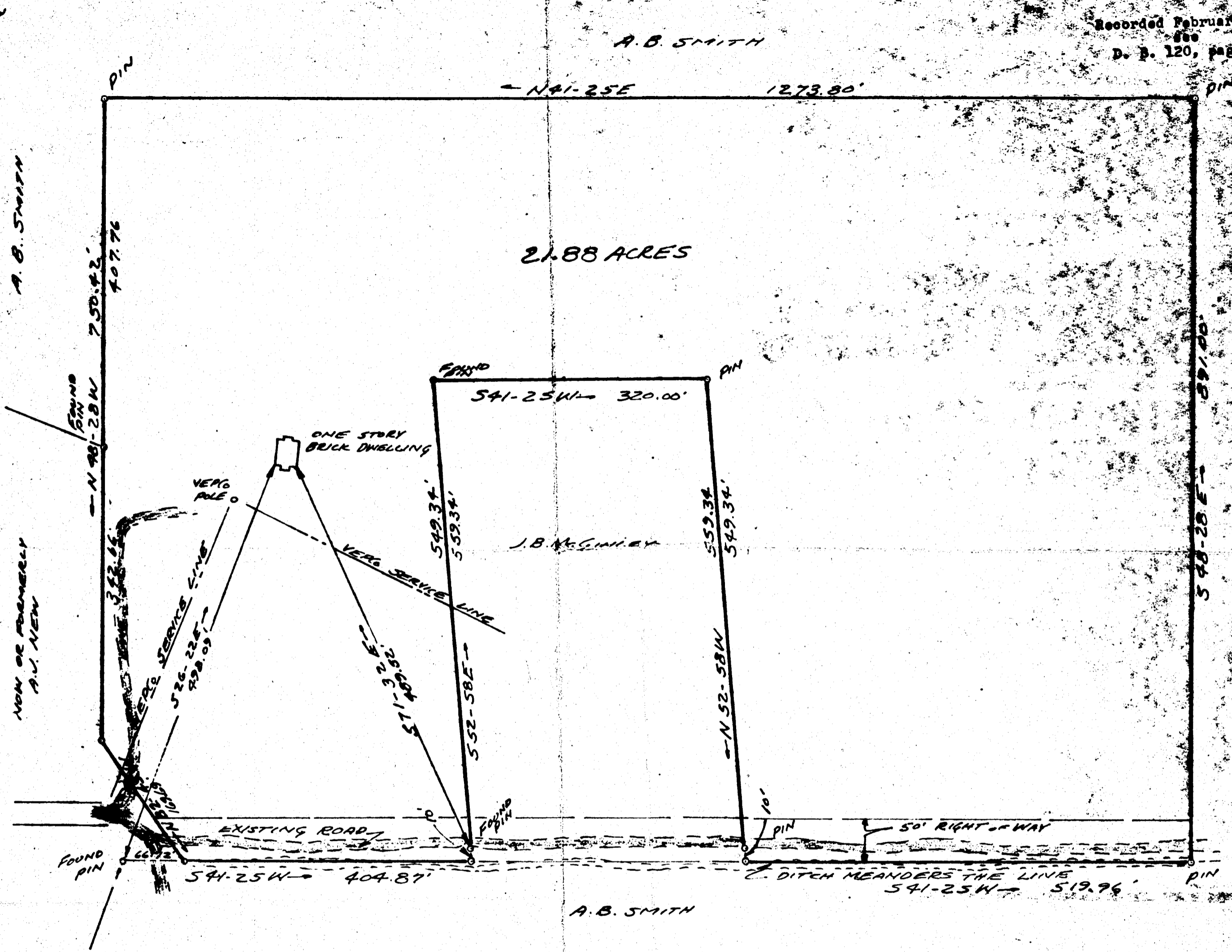

21.88 ACRES

541-25W 320.00'

549.34'

549.34'

N 52-58 W

S 52-58 E

VERG SERVICE LINE

VERG PILE 0

S 26-22 E 498.09'

S 71-40 E 320.32'

EXISTING ROAD

S 41-25 W 404.87'

50' RIGHT OF WAY

DITCH MEANDERS THE LINE

S 41-25 W 519.96'

A. B. SMITH

FOREST H. & DELORES EAKIN
 PLAT OF SURVEY
 21.00 ACRES
 BEING THE REMAINDER OF A PARCEL
 CONTAINING 25 1/2 ACRES OWNED BY THE SUSIE MCGINLEY, EST.
 NEAR TOANO
 POWHATAN DIST. JAMES CITY CO., VA.
 Scale: 1" = 100'

27 SEPT. 1968

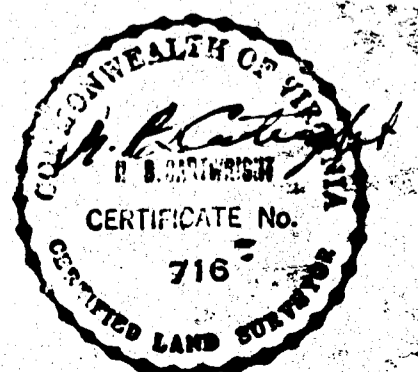

K. B. CARTWRIGHT
 Certified Land Surveyor
 West Point, Virginia

115-18211