

see

D. B. 120 page 200

N

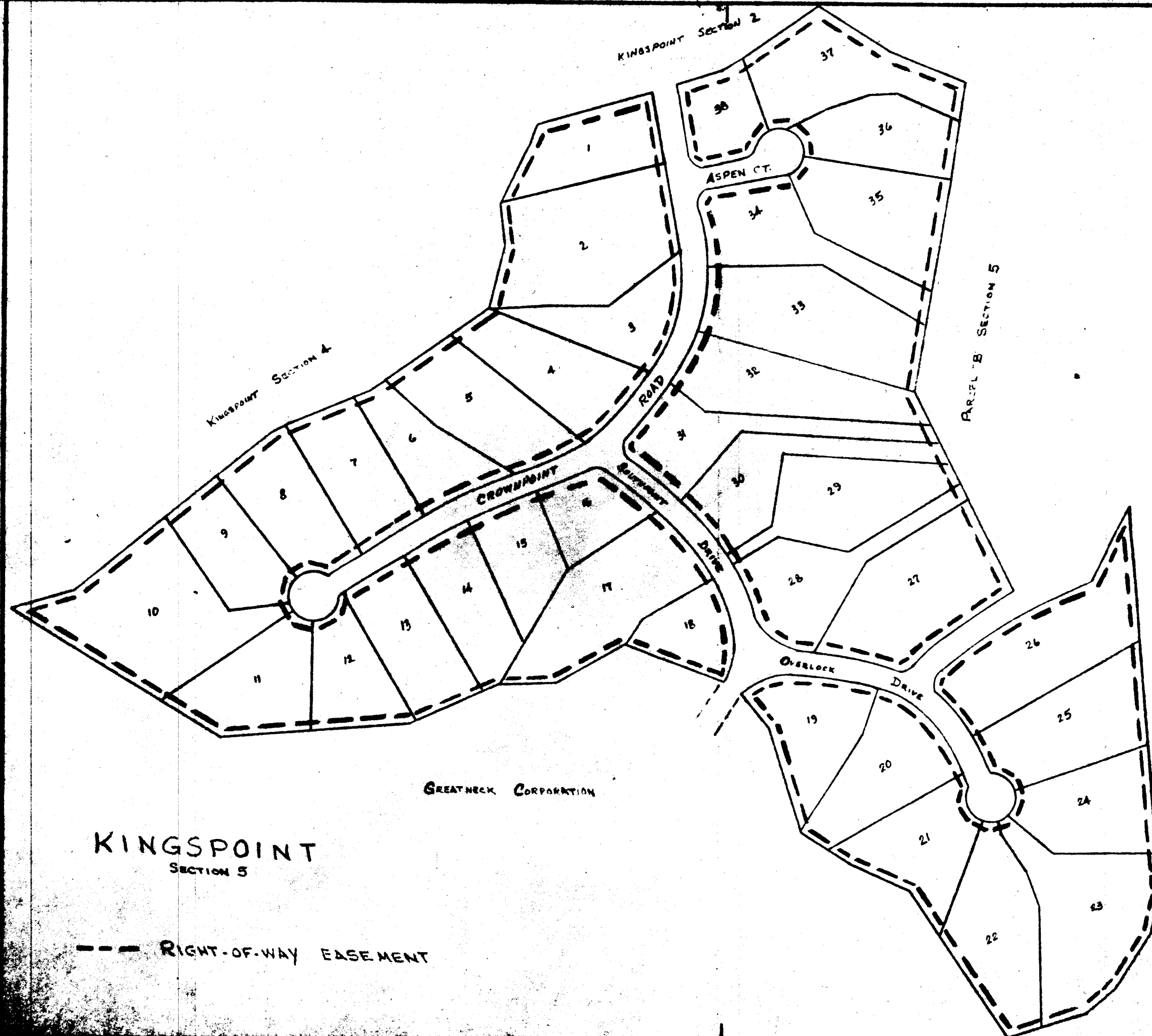

KINGSPPOINT  
SECTION 5

GREATNECK CORPORATION

--- RIGHT-OF-WAY EASEMENT

COLONIAL PENNSYLVANIA  
U.S. GOVERNMENT

EXHIBIT A

THE CHES. AND POT. TEL. CO. OF VA.
PLAT TO ACCOMPANY R/W AGREEMENT
NEWPORT NEWS DISTRICT
DISTRICT
COUNTY JAMESTOWN
JAMES CITY
PERMIT No. BC-331619-R