

Recorded August 14, 1968

see

D. B. 117, page 401

PLAT of the PROPERTY of  
H. E. & Lois H. Morecock  
Jamestown District  
James City County, Virginia

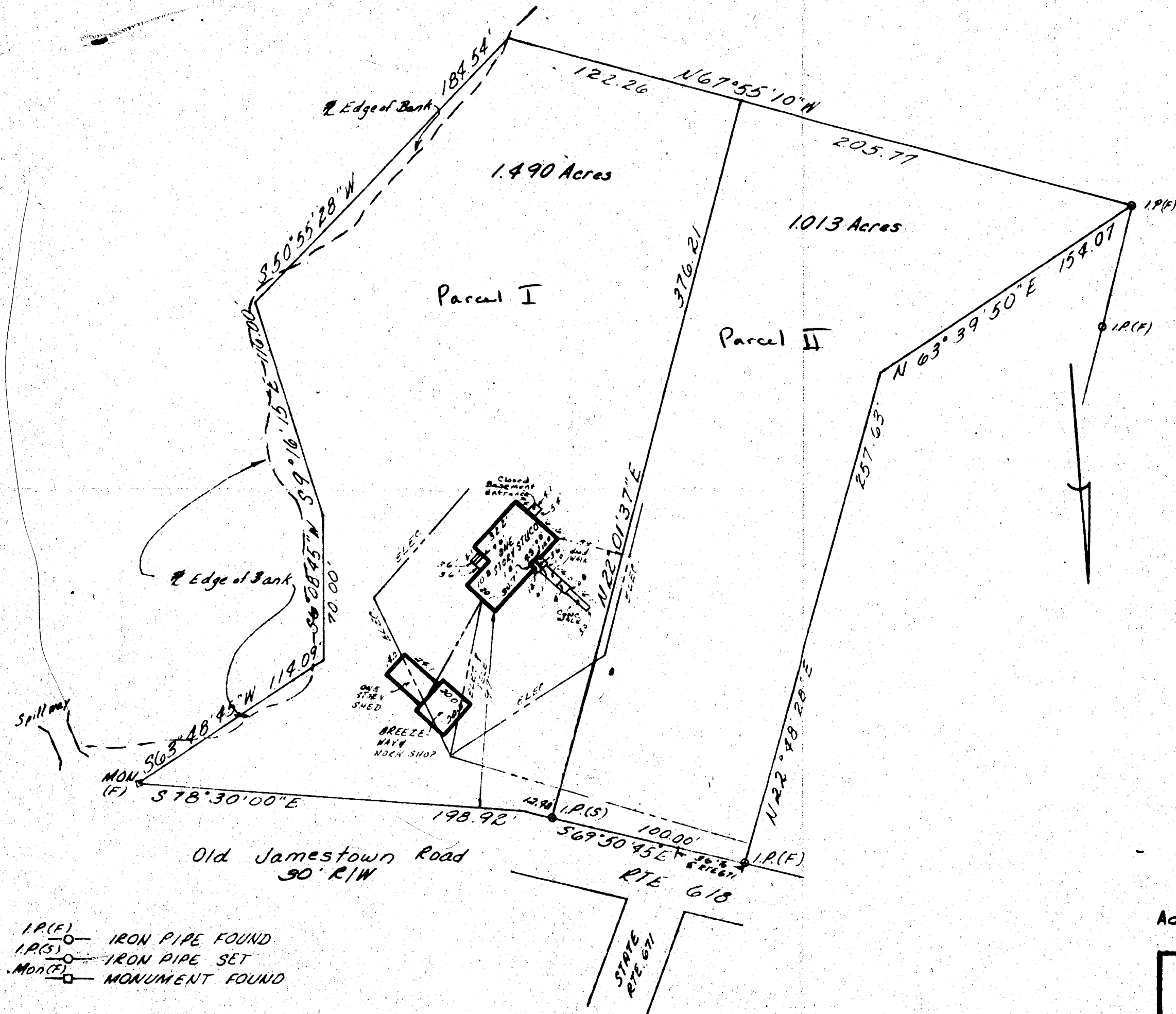

THIS IS TO CERTIFY THAT ON July 16, 1968  
SURVEYED THE PROPERTY SHOWN ON THIS PLAT AND THAT THE TITLE  
LINES AND THE WALLS OF THE BUILDINGS ARE AS SHOWN ON THE PLAT  
THE BUILDINGS STAND STRICTLY WITHIN THE TITLE LINES AND THERE  
ARE NO ENCROACHMENTS OF OTHER BUILDINGS ON THE PROPERTY  
EXCEPT AS SHOWN.

*R. M. [Signature]*  
[Title]

Address: Old Jamestown Road  
Route #1, Williamsburg, Virginia

**E. E. PAINE** #514  
Consulting Engineer  
Newport News, Virginia

Scale: 1" = 50' Date: July 16, 1968 Job No. [ ]