

Recorded 5/16/68  
See  
D B 116 Page 282

Vicinity Map

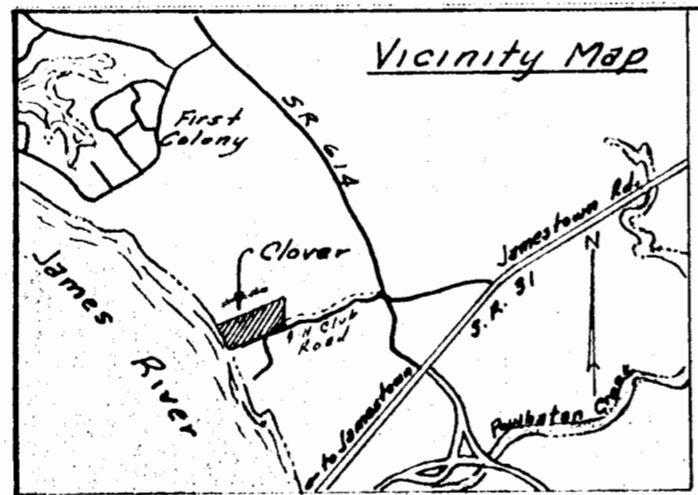

David M. Murray, et. al. Property  
N 74° 14' 29" E, 927.00'

David M. Murray, et. al.  
Property

334,902 ft<sup>2</sup>  
7.688274 Acres

50' Easement

Jamestown 4-H Club Camp, Inc. Property  
(D.B. 35, Pg. 160)  
S 74° 16' 29" W, 790.00'

50' Width Permanent Easement for rights of Ingress and Egress  
Running Parallel and adjacent to the  
Jamestown 4-H Club Camp, Inc Road R/W  
25' 4-H Club Road R/W



Plat Showing the Property of  
WILLISTON H. & JO P. CLOVER  
Berkeley Magisterial District  
James City County Virginia  
Scale: 1" = 100' February 26, 1968

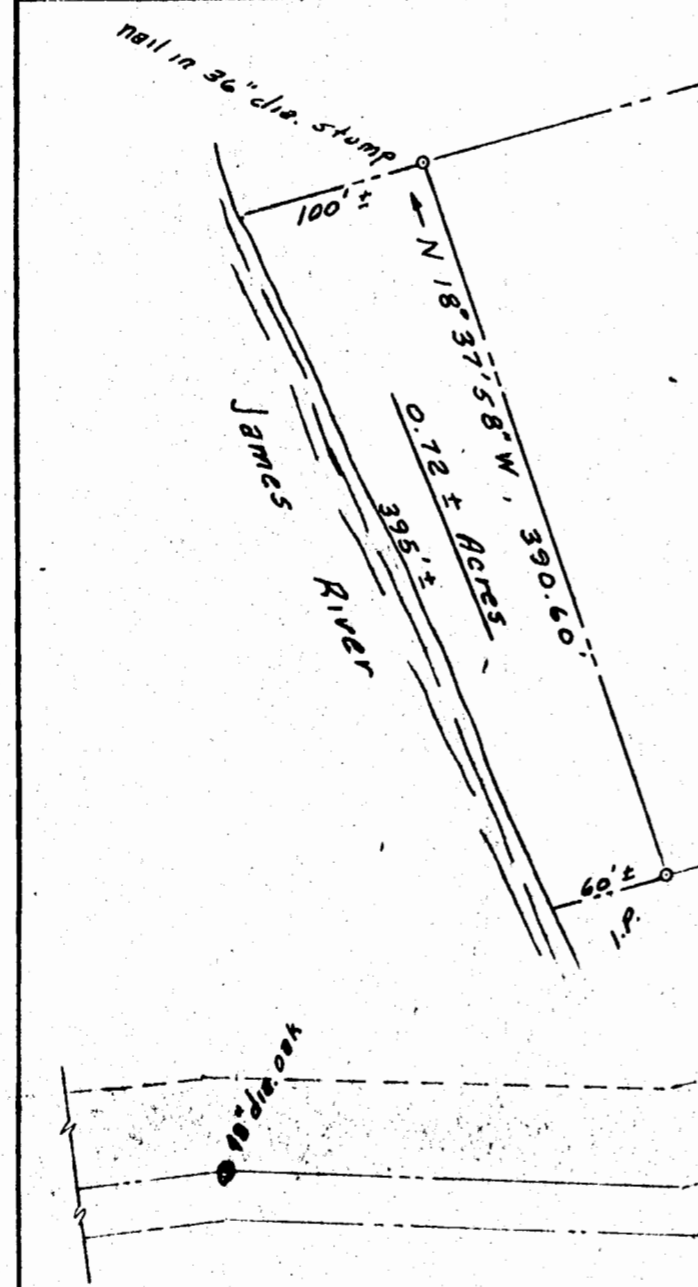

Magistrate Meridian

3 Chisel Marks in Stone  
S.R. 914

James River

N 18° 37' 58" W, 390.60'  
0.72 ± Acres

S 50° 59' 32" W, 407.40'

39" dia Poplar

60' ±  
I.P.

I.P.

I.P.