

Recorded April 17, 1968
see
D. B. 115, page 661

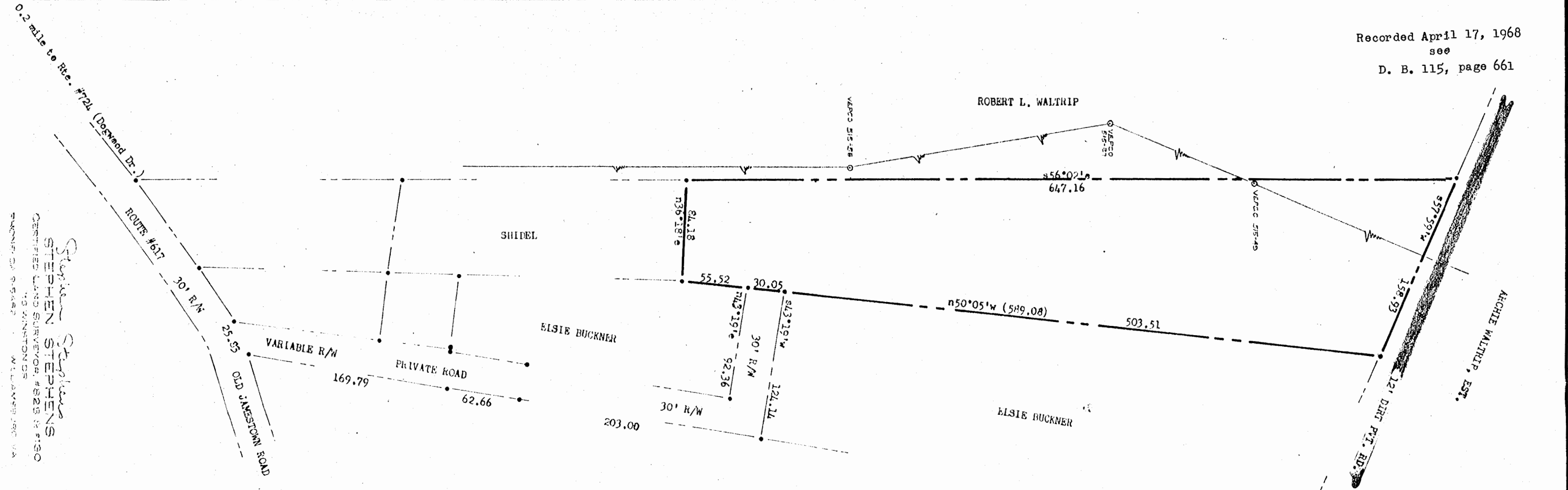

Stephen Stephens
STEPHEN STEPHENS
 CERTIFIED LAND SURVEYOR, #8225 & #130
 115 WINSTON ST.
 RICHMOND, VA 23282
 WILLAMSBURG, VA

PLAT of
 that part of property of
ELSIE BUCKNER
 to be conveyed to
GEORGE B. DOUGLAS & ALICE W. DOUGLAS
 April 1968
 JAMESTOWN DISTRICT, JAMES CITY COUNTY, VIRGINIA

AREA: = 1.583 ACRES

NOTE: Iron Pipes at all corners.
Bearings are clockwise.
Ref.:

