

Recorded April 17, 1968

See

D B 115 Page 656

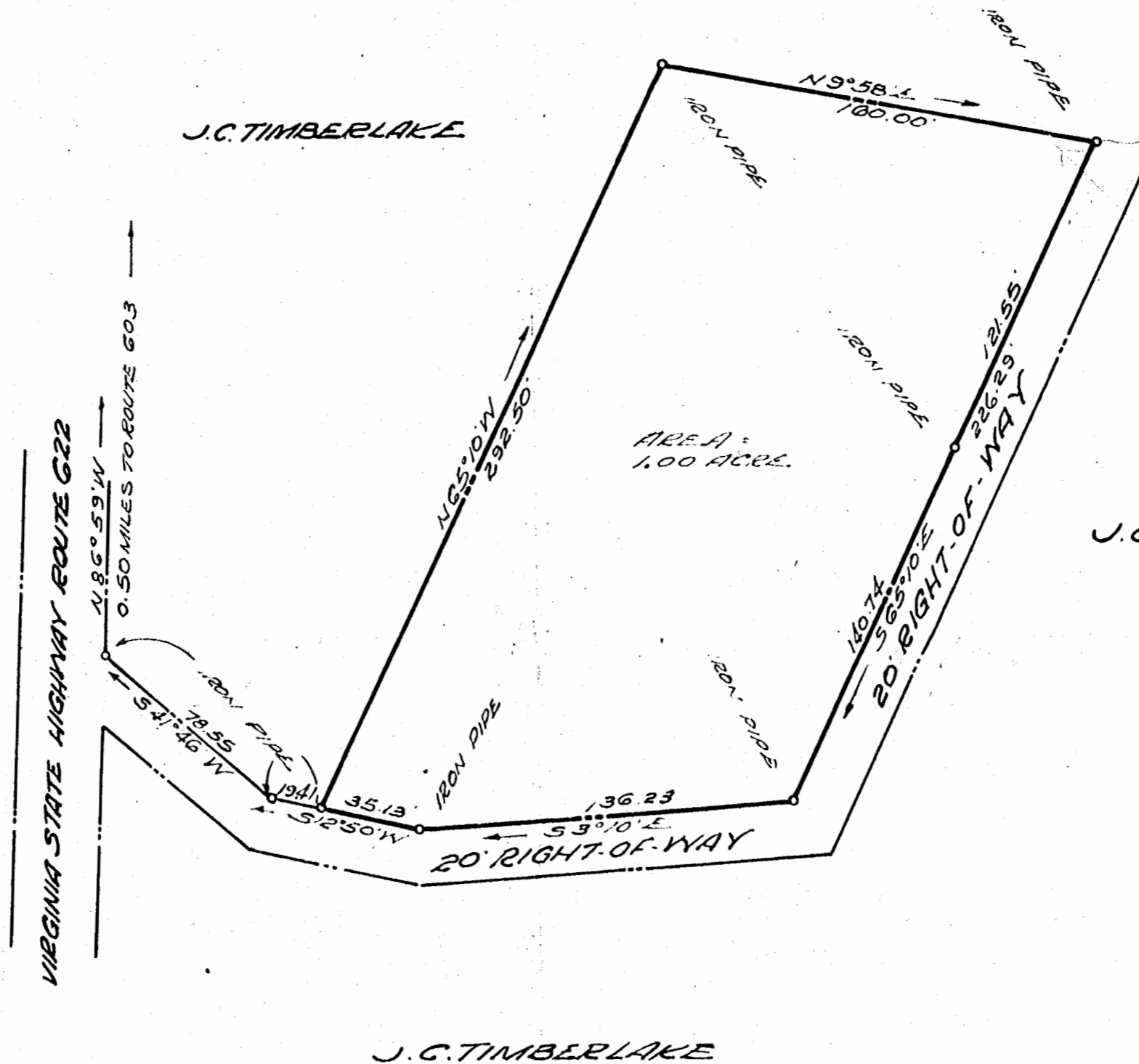

This subdivision is approved by the undersigned in accordance with existing subdivision regulations and may be committed to record.

Signed: *Richard Shaddy*  
Date: 4/17/68

A PARCEL OF LAND TO BE CONVEYED FROM J.C. TIMBERLAKE & PARKIE S. TIMBERLAKE TO H.E. HARDY STONEHOUSE DISTRICT JAMES CITY COUNTY, VIRGINIA SCALE: 1"=50' MAY 16, 1966

MONTANUS NIROCK & NIEMANUS CIVIL ENGINEER - LAND SURVEYORS WILLIAMSBURG, VIRGINIA