

Recorded April 9, 1968
see
Deed Book 115, page 565

Parcel # 2
CHICKAHOMINY HAVEN, INC.
Located in James City County, Virginia
Scale 1"=200
5-12-67
Orig. Survey 9-1-66

133.0473 ACRES

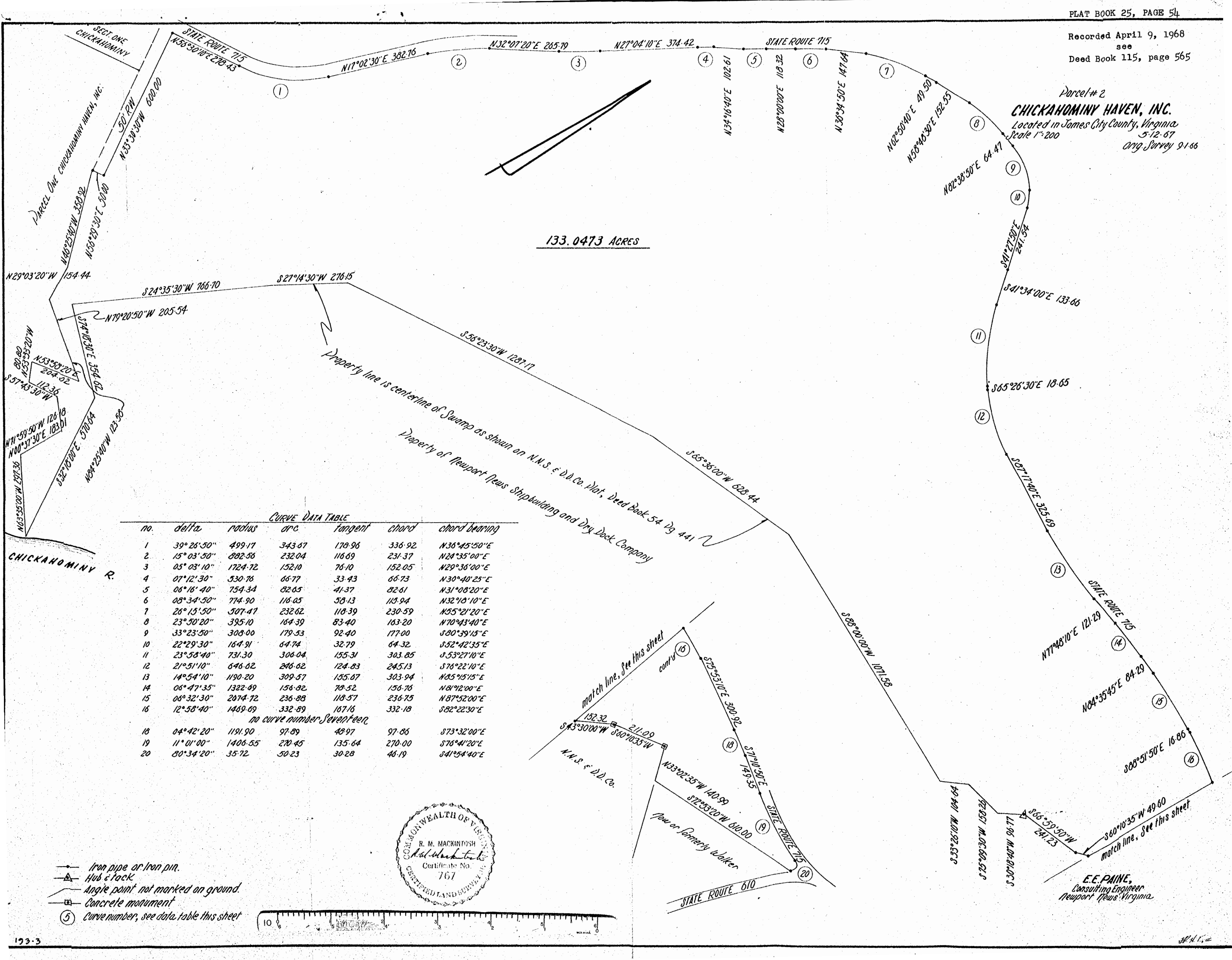

CURVE DATA TABLE

no.	delta	radius	arc	tangent	chord	chord bearing
1	39° 26' 50"	499.17	343.67	178.96	336.92	N36° 45' 50" E
2	15° 03' 50"	882.56	232.04	116.69	231.37	N24° 35' 00" E
3	05° 03' 10"	1724.72	152.10	76.10	152.05	N29° 36' 00" E
4	07° 12' 30"	530.76	66.77	33.43	66.73	N30° 40' 25" E
5	06° 16' 40"	754.34	82.65	41.37	82.61	N31° 08' 20" E
6	08° 34' 50"	774.90	116.05	58.13	115.94	N32° 10' 10" E
7	26° 15' 50"	507.47	232.62	118.39	230.59	N55° 21' 20" E
8	23° 30' 20"	395.10	164.39	83.40	163.20	N70° 43' 40" E
9	33° 23' 50"	308.00	179.53	92.40	177.00	S00° 39' 15" E
10	22° 29' 30"	164.91	64.74	32.79	64.32	S52° 42' 35" E
11	23° 58' 40"	731.30	306.04	155.31	303.85	S53° 27' 10" E
12	21° 51' 10"	646.62	246.62	124.83	245.13	S76° 22' 10" E
13	14° 54' 10"	1190.20	309.57	155.87	303.94	N85° 15' 15" E
14	06° 47' 35"	1322.69	156.82	78.52	156.76	N81° 12' 00" E
15	06° 32' 30"	2074.72	236.88	118.57	236.75	N87° 52' 00" E
16	12° 58' 40"	1469.69	332.89	167.16	332.18	S82° 22' 30" E
no curve number Seventeen						
18	04° 42' 20"	1191.90	97.89	48.97	97.86	S73° 32' 00" E
19	11° 01' 00"	1406.55	270.45	135.64	270.00	S76° 41' 20" E
20	80° 34' 20"	35.72	50.23	30.28	46.19	S41° 54' 40" E



- Iron pipe or iron pin.
- ▲ Hub & tack
- Angle point not marked on ground.
- Concrete monument
- ⑤ Curve number, see data table this sheet

