

Recorded April 4, 1968

See

D B 115 Page 517

RICHARDSON

VIRGINIA STATE ROAD NO. 602

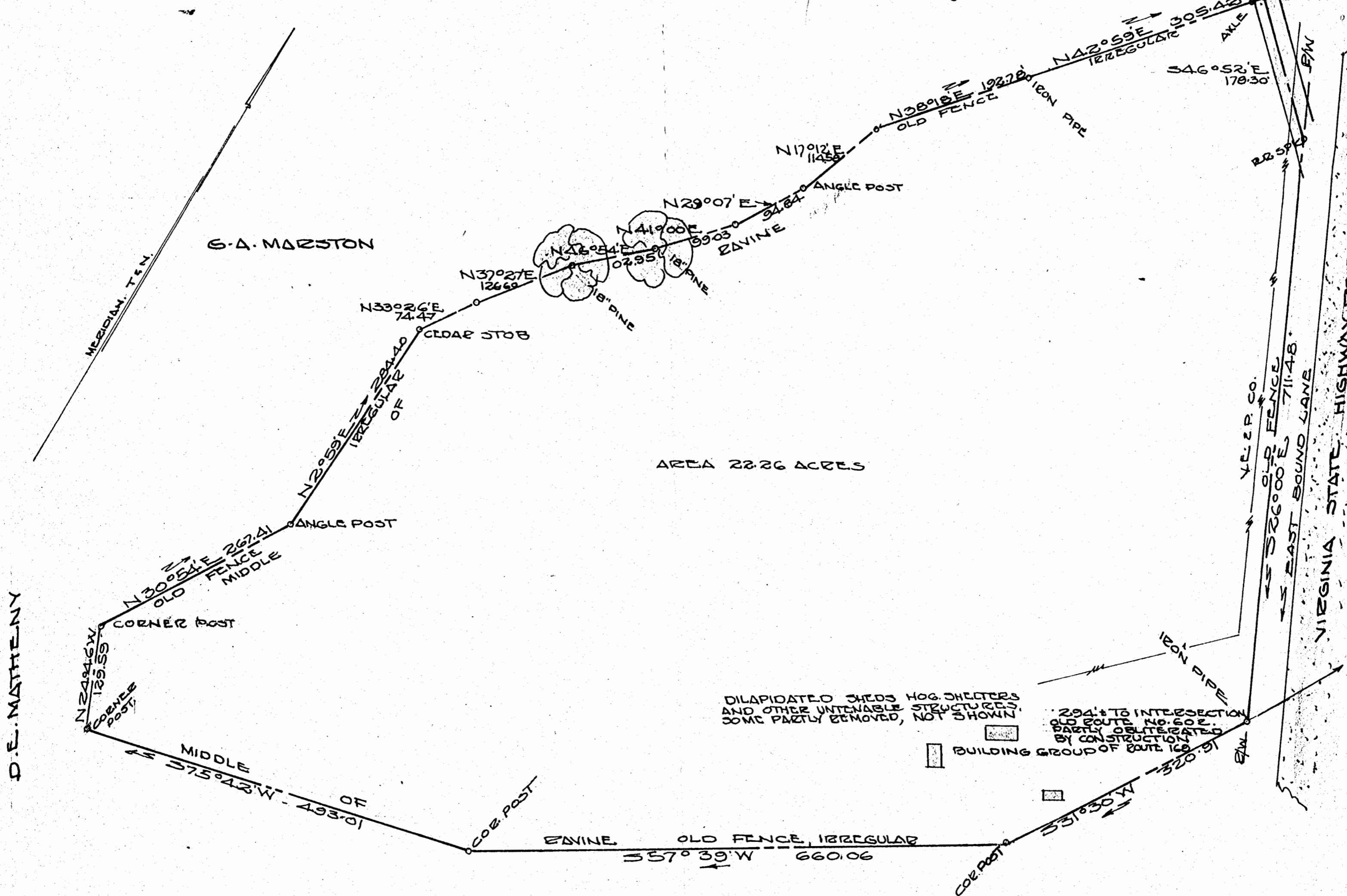

TAYLOR, ESTATE

STONEHOUSE DIST JAMES CITY VA.
 PLAT SHOWING BOUNDARY JULY 1867
 OF A PARCEL LAND BEING PORTION
 OF THE LAND KNOWN AS THE 'DICK
 WALL TRACT, SURVEYED FOR
 OWEN C. MEADOWS &
 DICKEY EUNICE MEADOWS
 MARCH 9 1968
 REVISED MARCH 21, 1968

THIS IS TO CERTIFY THAT ON March 9, 1968 WE SURVEYED
 THE PROPERTY SHOWN ON THIS PLAT AND THAT THE TITLE LINES
 AND THE WALLS OF THE BUILDINGS ARE AS SHOWN ON THE PLAT.
 THE BUILDINGS STAND STRICTLY WITHIN THE TITLE LINES AND
 THERE ARE NO ENCROACHMENTS OF OTHER BUILDINGS ON THE
 PROPERTY EXCEPT AS SHOWN.

STATE OF VIRGINIA
 JEFFERSON COUNTY
 SURVEYOR
 JAMES H. HARRIS
 MARCH 21, 1968

JAMES H. HARRIS