

CITY

Recorded March 25, 1968

DETAIL
Do not scale.

Plat of the Property of
CARLTON C. CASEY

CITY OF WILLIAMSBURG
VIRGINIA

COENEN, THOMAS & ASSOCIATES
Engineers & Surveyors, Newport News, VA
Scale: 1" = 100' February 10, 1968

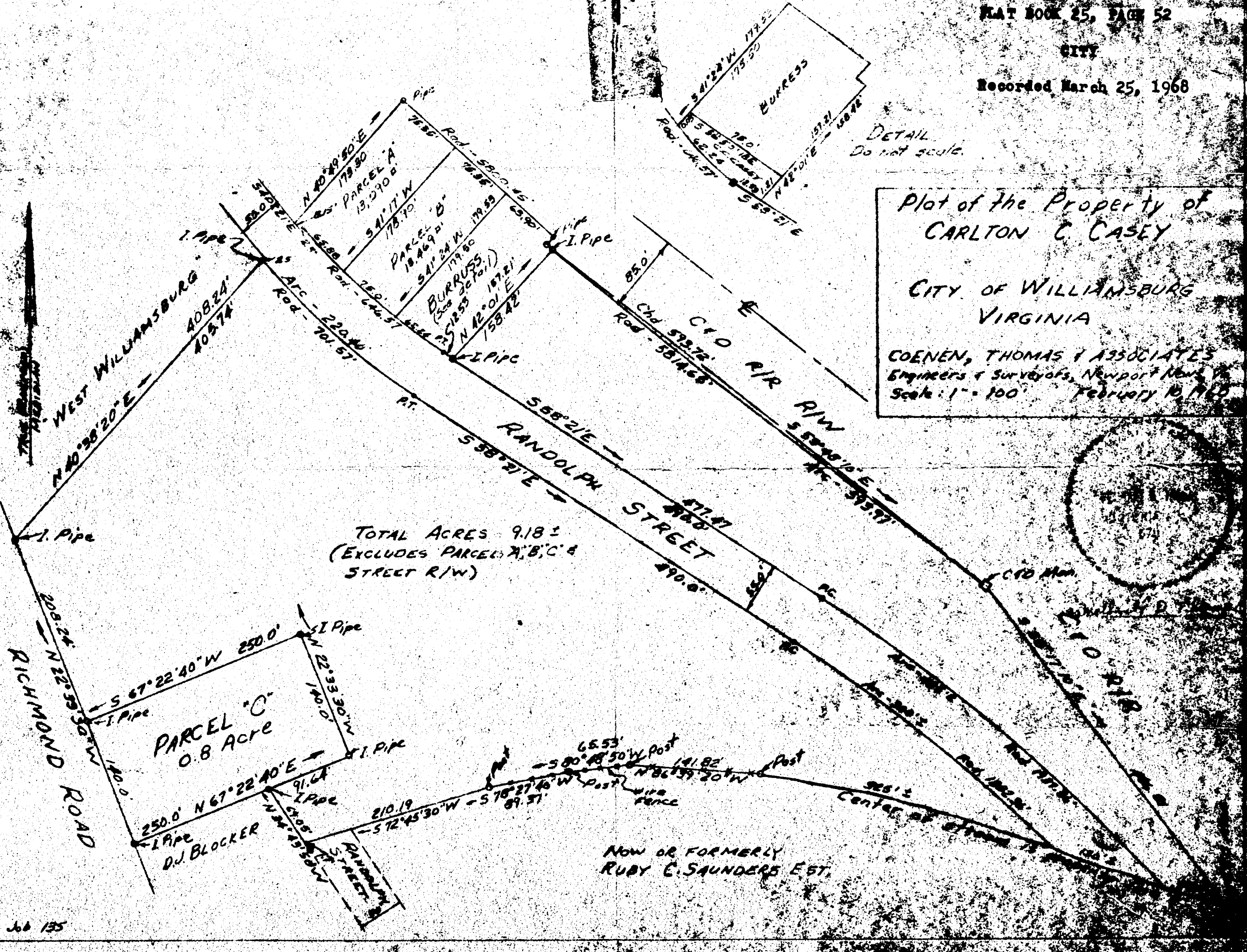

TOTAL ACRES 9.18 ±
(EXCLUDES PARCELS A, B, C &
STREET R/W)

PARCEL C
0.8 Acre

NOW OR FORMERLY
RUBY C. SAUNDERS EST.