

Recorded March 15, 1968

D. B. 115, page 403

PLAT OF A PORTION OF THE PROPERTY OF WILLIAM ALBERT BRAXTON POWHATAN MAGISTERIAL DISTRICT JAMES CITY COUNTY, VIRGINIA

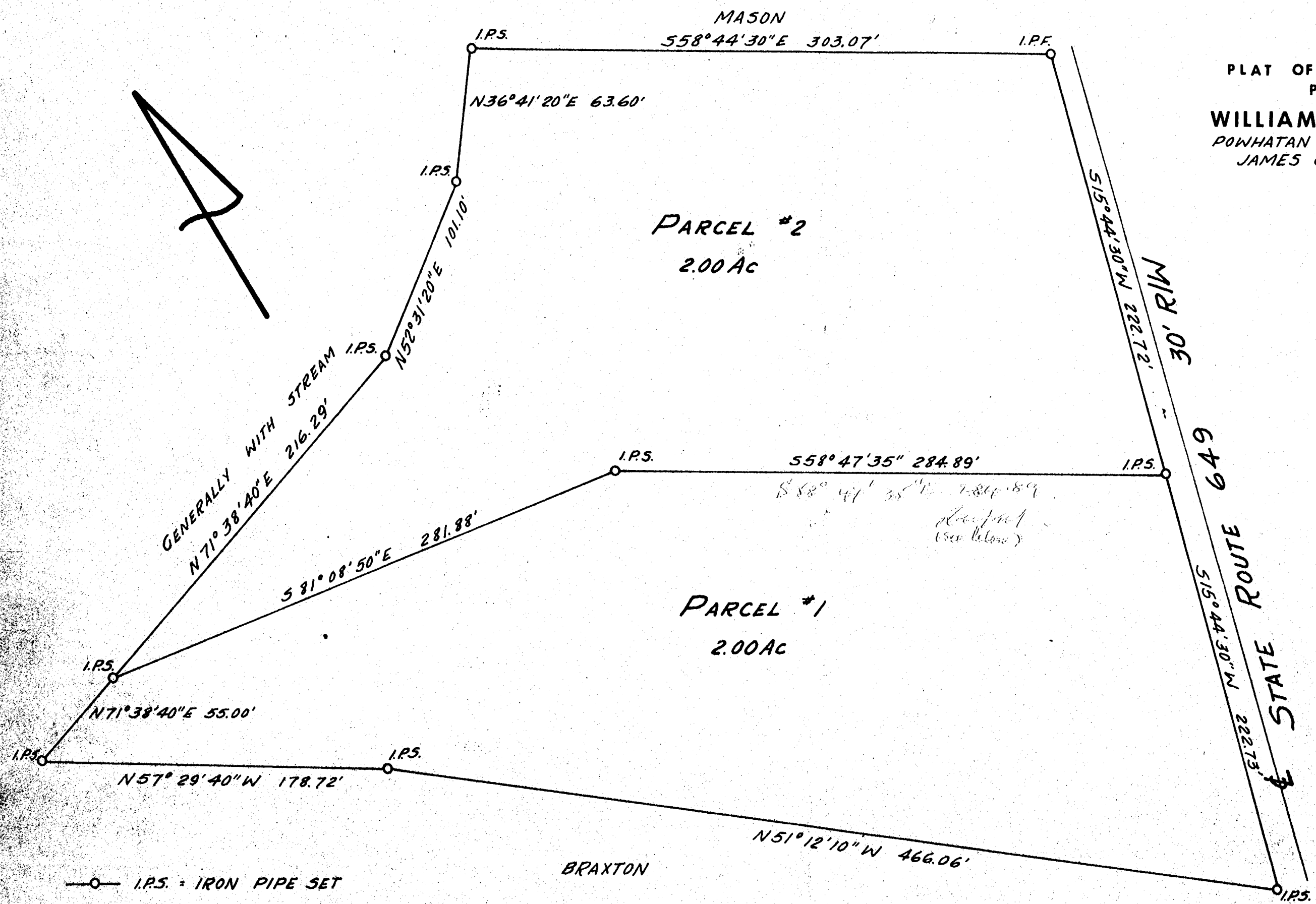
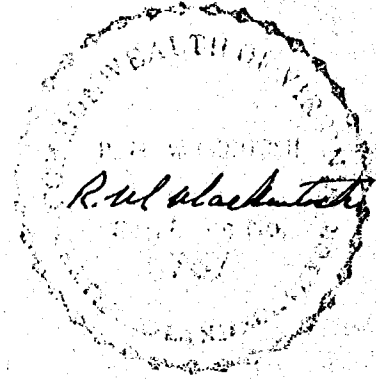

GENERALLY WITH STREAM
N 71° 38' 40" E 216.29'

PARCEL #2
2.00 AC

PARCEL #1
2.00 AC

30' RIW
649
STATE ROUTE
515° 44' 30" W 222.72'

NOTE
LINES ARE OCCUPATIONAL
AS SHOWN BY OWNERS

This subdivision is approved by the undersigned in accordance with existing subdivision regulations and may be committed to record.

Signed: *[Signature]*
Date: 3/15/68

E. E. PAINE
Consulting Engineer
Newport News, Virginia
Scale: 1" = 50' Date: 2/9/68 Job No. 293

—○— I.P.S. = IRON PIPE SET
—○— I.P.F. = IRON PIPE FOUND

BRAXTON

N 51° 12' 10" W 466.06'

558° 47' 35" 284.89'
558° 47' 35" E 284.89'
[Handwritten note]

S 81° 08' 50" E 281.88'

N 71° 38' 40" E 55.00'

N 57° 29' 40" W 178.72'

N 52° 31' 20" E 101.10'

N 36° 41' 20" E 63.60'

MASON
558° 44' 30" E 303.07'

Correction made by Robert M. Markintosh
7/8/69 Jellolier clerk