

VICINITY MAP

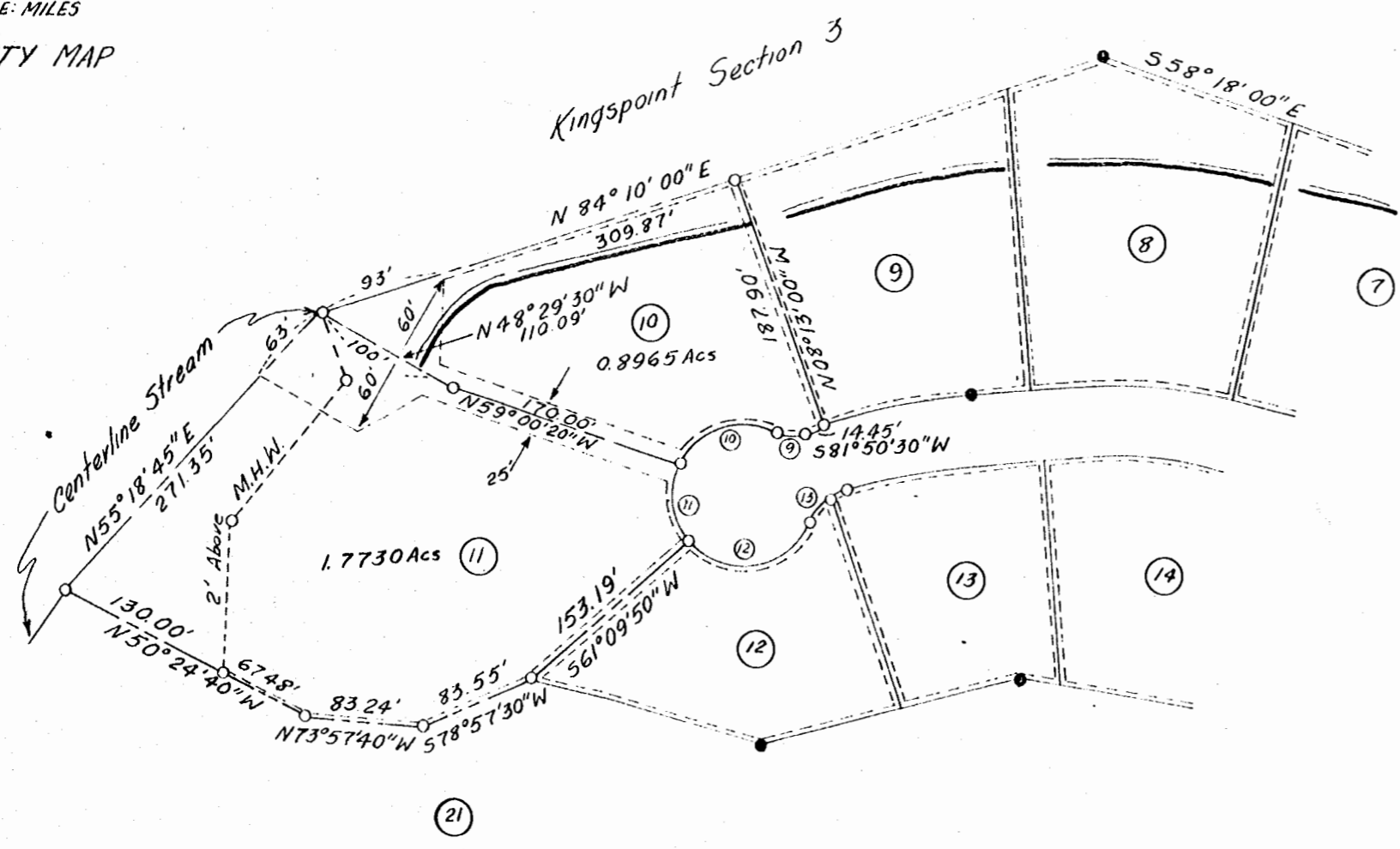

RESUBDIVISION OF LOTS 10 AND 11  
KINGSPPOINT  
SECTION 4

KINGSPPOINT CORPORATION, OWNER AND SUBDIVIDER  
LOCATED IN JAMESTOWN MAGISTERIAL DISTRICT  
JAMES CITY COUNTY, VIRGINIA  
R.M. MACKINTOSH, CERTIFIED LAND SURVEYOR  
SCALE 1"=100' 22<sup>ND</sup> DEC., 1967

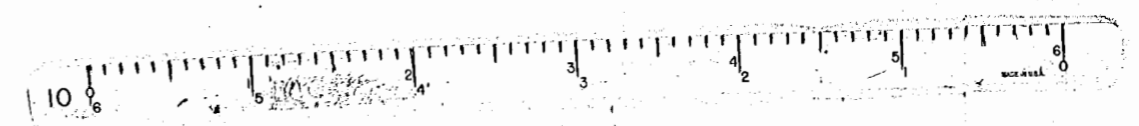

LEGEND

- IRON PIPE
- ⑩ CURVE NUMBER
- ⑩ LOT NUMBER
- EASEMENTS FOR DRAINAGE AND/OR UTILITIES
- MAXIMUM HIGH WATER LEVEL

CURVE	CURVE DATA					
	DELTA	RADIUS	ARC	TANGENT	CHORD	CH. BEARING
9	48°11'20"	25.00'	21.03	11.18	20.41	N74°07'55"W
10	94°51'00"	50.00'	82.71	54.42	73.64	S82°33'00"W
11	63°58'20"	50.00'	55.83	31.23	52.97	S03°08'20"W

E.E. PAINE  
Consulting Engineer  
Newport News, Virginia

I HEREBY CERTIFY THAT TO THE BEST OF MY KNOWLEDGE AND BELIEF, ALL OF THE REQUIREMENTS OF THE BOARD OF SUPERVISORS AND ORDINANCES FOR THE COUNTY OF JAMES CITY, VIRGINIA REGARDING THE PLATTING OF SUBDIVISIONS WITHIN THE COUNTY HAVE BEEN COMPLIED WITH.

GIVEN UNDER MY HAND THIS 2<sup>ND</sup> DAY OF JANUARY 1968.  
R.M. Mackintosh  
R.M. MACKINTOSH, CERT. LAND SURVEYOR

THIS SUBDIVISION IS WITH THE FREE CONSENT AND IN ACCORDANCE WITH THE DESIRES AND WISHES OF THE UNDERSIGNED OWNERS & PROPRIETORS:

KINGSPPOINT CORPORATION  
President: *James B. Baker* DATE: 2-2-68  
Secretary: *James B. Baker* DATE: 2-2-68  
SOURCE OF TITLE  
DEED BOOK 113 PAGE 31

STATE OF VIRGINIA, City of Williamsburg, Cheryl Ann Reineck, Notary Public, DO CERTIFY THAT THE PERSONS WHOSE NAMES ARE SIGNED TO THE FOREGOING WRITING HAVE ACKNOWLEDGED THE SAME BEFORE ME IN MY CITY AND STATE AFORESAID.  
GIVEN UNDER MY HAND THIS 20<sup>TH</sup> DAY OF FEBRUARY 1968.  
MY COMMISSION EXPIRES AUGUST 17, 1971.  
*Cheryl Ann Reineck*

STATE OF VIRGINIA, COUNTY OF JAMES CITY: IN THE CLERK'S OFFICE OF THE CIRCUIT COURT FOR THE COUNTY OF JAMES CITY COUNTY THE 2<sup>ND</sup> DAY OF JANUARY 1968, THE MAP SHOWN HEREON WAS PRESENTED AND ADMITTED TO THE RECORD AS THE LAW DIRECTS.  
TESTE: *John C. Clarke*, CLERK  
PLAT BOOK 25 PAGE 48

CERTIFICATE OF APPROVAL  
This Subdivision known as KINGSPPOINT SUBDIVISION is Approved By The Undersigned In Accordance With Existing Subdivision Regulations And May Be Committed To Record.

1-5-68 *W. C. Jeffers* Highway Engineer  
DATE  
1-15-68 *J. J. Landy, M.D.* Health Officer  
DATE  
1-15-68 *Garland S. Stoddy* Agent or Representative of Gov. Body  
DATE