

CITY

Recorded February 15, 1968

see

D. B. 42, page 426

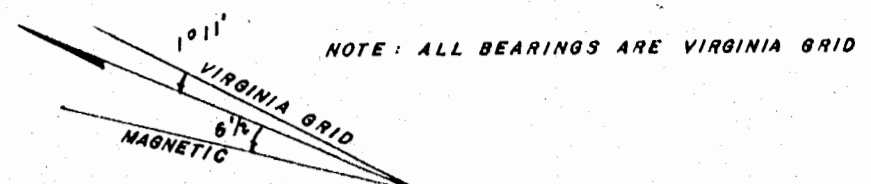

NOTE: ALL BEARINGS ARE VIRGINIA GRID

CHESAPEAKE & OHIO RAILWAY WESTBOUND TRACKS

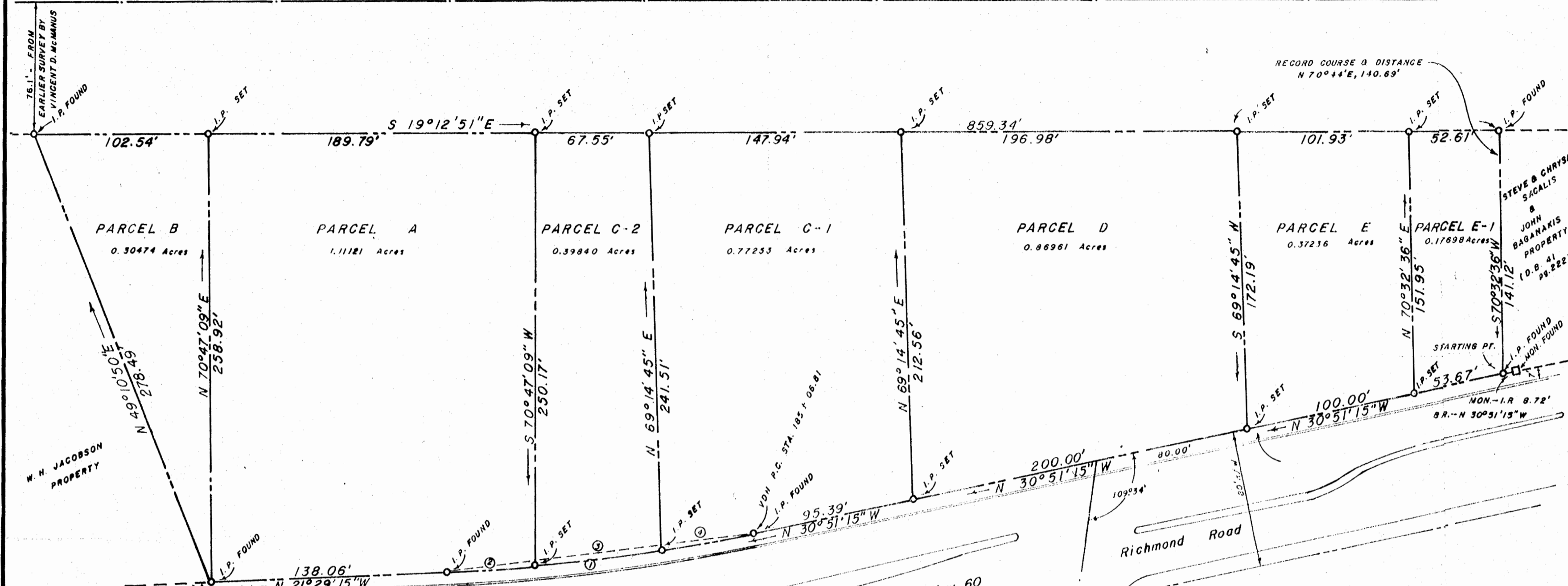

76.1' FROM EARLIER SURVEY BY VINCENT D. McAMMUS I.P. FOUND

W. H. JACOBSON PROPERTY

STEVE & CHRYSA SAGALIS & JOHN BAGANAKIS PROPERTY (O.B. 41 29.222)

PLAT SHOWING PARCELS OF
LORCLO CORPORATION
PROPERTY

CITY OF WILLIAMSBURG VIRGINIA
JANUARY 1968 SCALE 1"=50'

I, RAYMOND P. MOORE HEREBY CERTIFY THAT ON DECEMBER 26, 1967, I MADE A SURVEY OF THE PROPERTY SHOWN HEREON AND THAT THIS PLAT IS MADE IN ACCORDANCE WITH THE FIELD NOTES OF SAID SURVEY

RAYMOND P. MOORE

Raymond P. Moore

CERTIFIED LAND SURVEYOR NO. 887

MARTIN, CLIFFORD & ASSOCIATES
Engineers & Consultants

R.O. BOX 216 STAFFORD, VA.
P.O. BOX 344 WILLIAMSBURG, VA.

CURVE DATA

	①	②	③	④
Δ	9° 22' 00"	2° 41' 08"	03° 51' 32"	02° 49' 22"
R	1108.41'	1108.41'	1108.41'	1108.41'
ARC	181.20'	51.94'	74.65'	54.61'
TAN	90.30'	25.98'	37.34'	27.31'
CHORD	181.00'	51.94'	74.64'	54.60'
CH. BR.	N 26° 10' 13" W	N 22° 49' 48" W	N 26° 06' 07" W	N 29° 26' 34" W

- NOTE ON UTILITIES:
- 6" GAS MAIN 2' INSIDE OF CURB ON WEST SIDE OF RICHMOND ROAD
 - 18" STORM DRAIN NORTH OF PROPERTY
 - 12" STORM DRAIN SOUTH OF PROPERTY
 - 8" WATER MAIN 25' WEST OF PROPERTY, RUNNING PARALLEL AND WITHIN THE R/W OF RICHMOND ROAD
 - POWER LINES BETWEEN R/W AND CURB LINE.

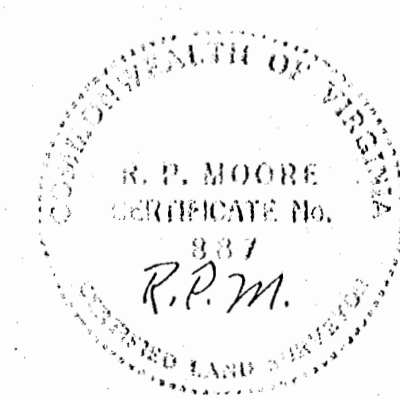

HILTON MOTEL

U.S. Hwy. 60

Richmond Road

Ironbound Road & S. R. 615

CROWN CO.