

EDWARD L. OLSON

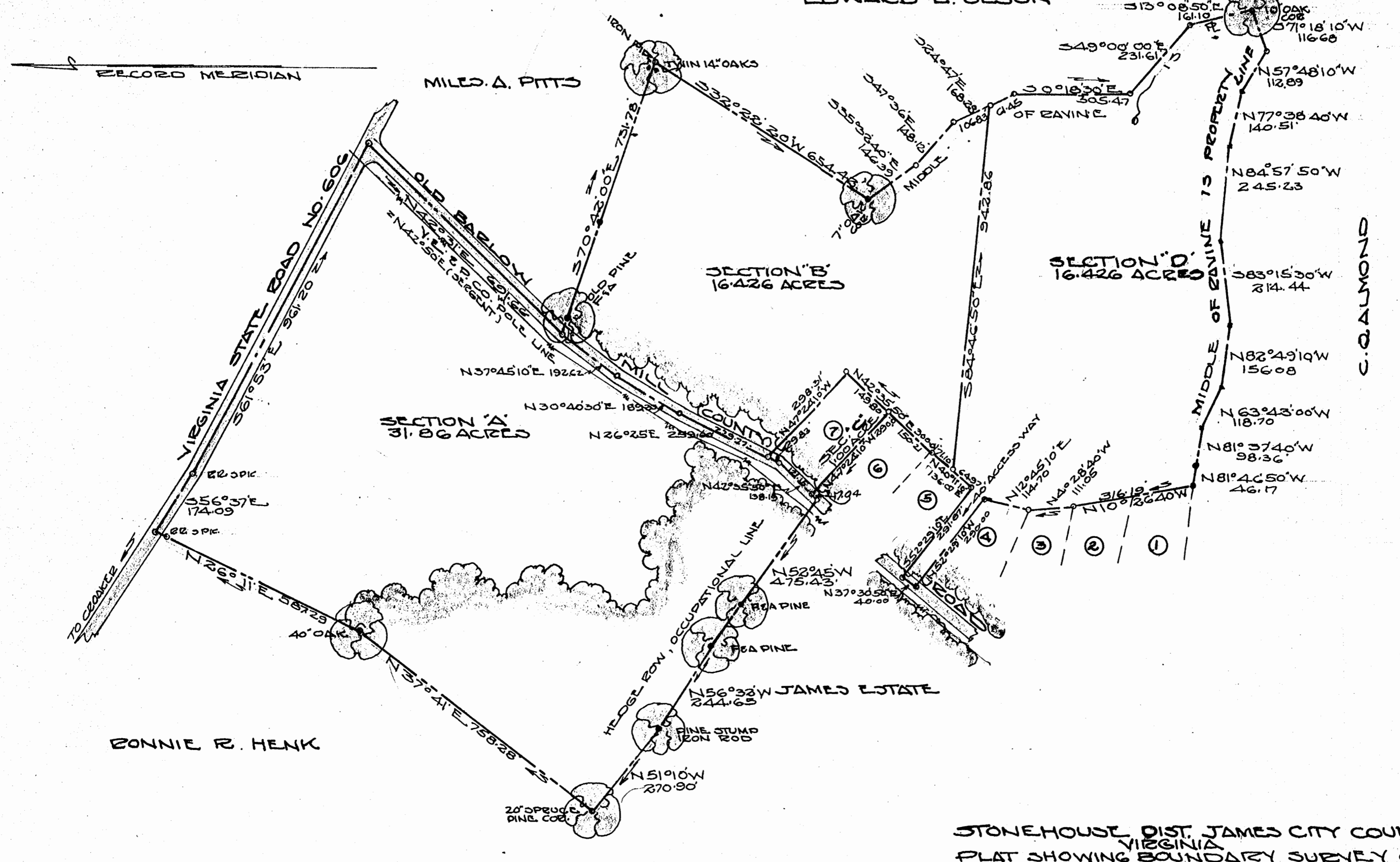

RECORD MERIDIAN

MILES A. PITTS

VIRGINIA STATE ROAD NO. 606  
 361°53'E 361.20  
 361°53'E 361.20

SECTION 'A'  
 31.86 ACRES

SECTION 'B'  
 16.426 ACRES

SECTION 'D'  
 16.426 ACRES

MIDDLE OF RAVINE IS PROPERTY LINE  
 N57°48'10"W 112.89  
 N77°38'40"W 140.51  
 N84°57'50"W 245.23  
 N82°49'19"W 156.08  
 N63°43'00"W 118.70  
 N81°37'40"W 98.36  
 N81°46'50"W 46.17

C. CALMOND

BONNIE R. HENK

ANTHONY JAMES HALL  
 (FORMERLY)

STONEHOUSE DIST. JAMES CITY COUNTY  
 VIRGINIA  
 PLAT SHOWING BOUNDARY SURVEY OF  
 FOUR PARCELS OF PROPERTY SHOWN  
 AS SECTIONS 'A', 'B', 'C' & 'D'  
 SECTION 'A' NOW OWNED BY-  
 AUDRE CAROL SHARPE ATKINS  
 SECTION 'B' AND 'C' TO BE ACQUIRED BY  
 AUDRE CAROL SHARPE ATKINS  
 PLAT BASED ON BE-RUN AN BE-MARKING OF OF  
 SURVEYS BY FOREST T. SARGENT AND  
 M.E. FLOYD  
 DECEMBER 13 1967  
 SCALE 1" = 200'  
 IRON PIPE MARKERS SHOWN @ JOBS 7660

EDWARD L. OLSON  
 SURVEYOR  
 IRON PIPE MARKERS SHOWN @ JOBS 7660