

CITY

Recorded January 23, 1968  
D. B. 42, page 360

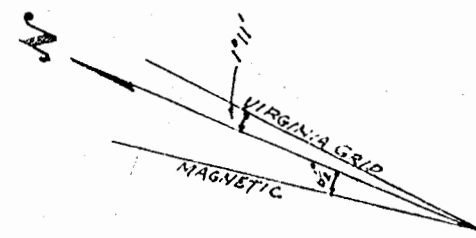

Note: All bearings are Virginia grid.

Dimensions of other plat, of west side tracks

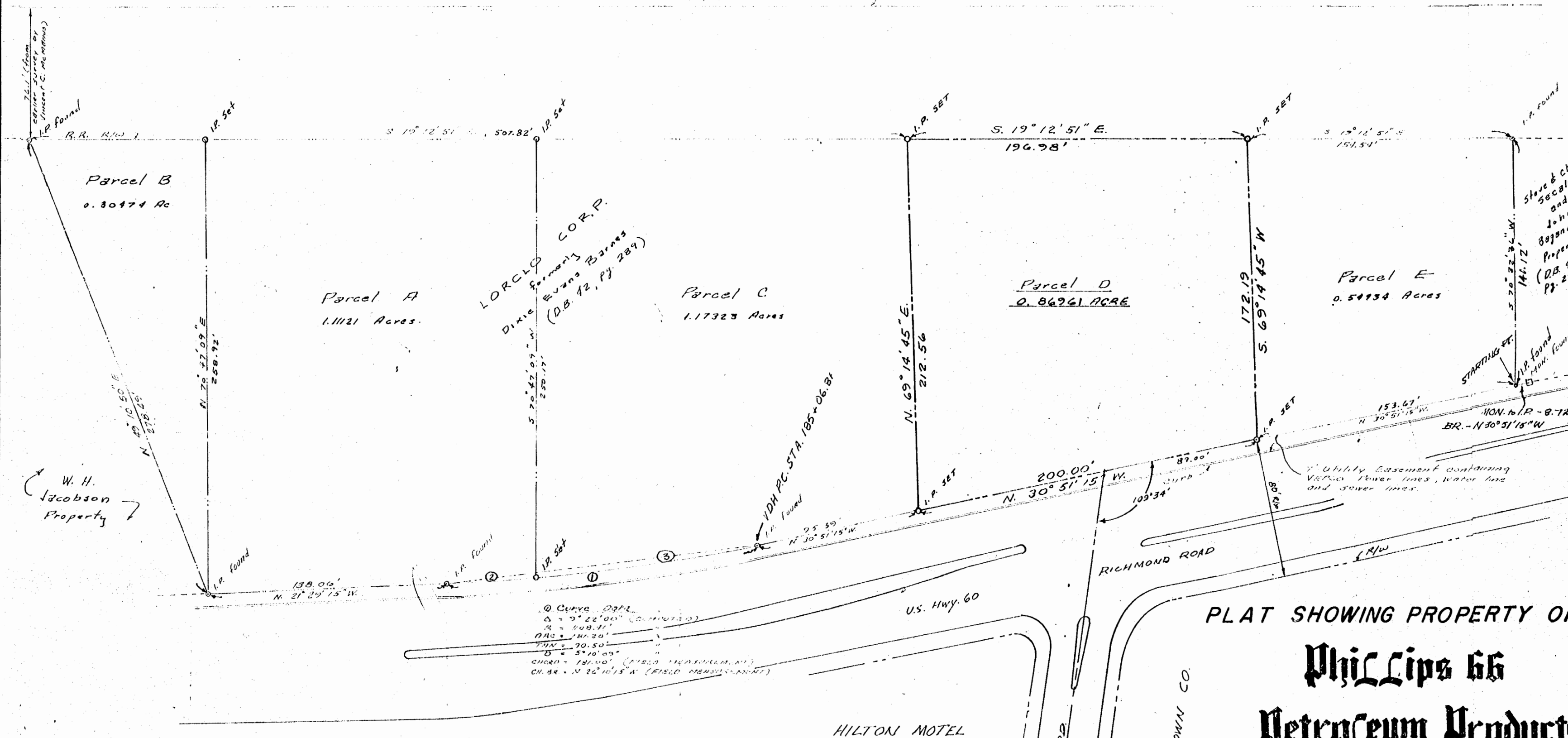

Curve Data  
Δ = 9° 22' 00" (COMPUTED)  
R = 108.71'  
ARS = 181.20'  
TAN = 70.50'  
D = 57.10'  
CHORD = 121.60' (FIELD MEASUREMENT)  
CH. BR. = N 22° 10' 15" W (FIELD MEASUREMENT)

# PLAT SHOWING PROPERTY OF Phillips 66 Petroleum Products

CITY OF WILLIAMSBURG VIRGINIA  
DATE, SEPT. 18, 1967 SCALE 1" = 50'

I, RICHARD E. CONWAY, JR., HEREBY CERTIFY  
THAT ON SEPTEMBER 18, 1967, I MADE A SURVEY OF THE  
PROPERTY SHOWN HEREON AND THAT THIS PLAT IS MADE  
IN ACCORDANCE WITH THE FIELD NOTES OF SAID SURVEY.

RICHARD E. CONWAY, JR.

CERTIFIED LAND SURVEYOR NO. 749

MARTIN, CLIFFORD & ASSOCIATES  
ENGINEERS & CONSULTANTS  
P.O. BOX 216 STAFFORD, VA. 22554  
P.O. BOX 344 WILLIAMSBURG, VA. 23185

Note: This plat was revised on January 18, 1968  
to conform to requirements of Lawyers  
Title Insurance Corporation.  
Paul C. Small, P.E.

This plat was prepared for  
conveyance from LORCLO Corporation  
to Phillips 66 Petroleum Products