

Recorded 1/8/68
D B 42^{See} Page 289

CHESAPEAKE & OHIO RAILWAY — WEST BOUND TRACKS

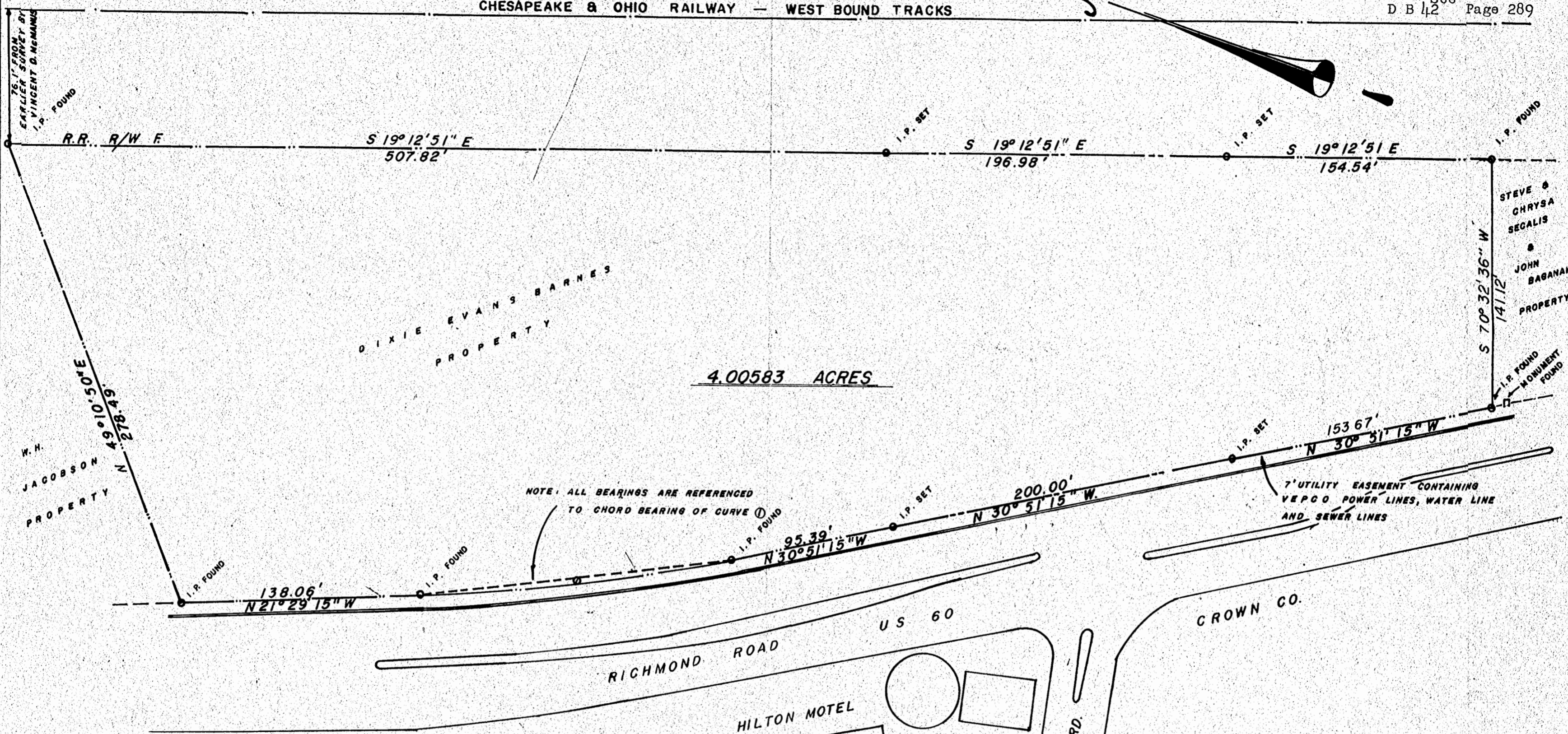

4.00583 ACRES

NOTE: ALL BEARINGS ARE REFERENCED TO CHORD BEARING OF CURVE ①

NOTE: THIS PLAT IS PREPARED FOR CONVEYANCE FROM DIXIE EVANS BARNES TO LORCLO CORP.

I, RICHARD CONWAY, JR., HEREBY CERTIFY THAT ON SEPT. 18, 1967, I MADE A SURVEY OF THE PROPERTY SHOWN HEREON AND THAT THIS PLAT IS MADE IN ACCORDANCE WITH THE FIELD NOTES OF SAID SURVEY.

RICHARD E. CONWAY

CERTIFIED LAND SURVEYOR NO. 749

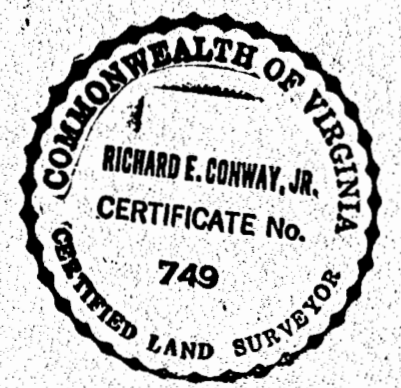

CURVE DATA ①
Δ 9° 22' 00"
R 1108.41'
ARC 181.20'
TAN 9030'
CHORD 181.00'
CH. BR. N 26° 10' 15" W

PLAT OF THE PROPERTY OF LORCLO CORPORATION
CITY OF WILLIAMSBURG, VIRGINIA
SEPT. 18, 1967 SCALE 1" = 50'

Martin Clifford & Associates
Engineers and Surveyors
P. O. Box 314
Williamsburg, Virginia 23182
Phone 829-5000