

See Page 58 Page 514-516 Vacating easterly side of Griffin Avenue Sec. 4 forming the rear lines of lots 1 thru 12. Recorded 1-10-80

For Ordinance
Vacating a portion
of Idlewood Subdivision
See D.B. 58 page 514-516

NEWPORT FORMERLY - ROLLO STREET
NEWPORT FORMERLY - TEXAS AVENUE

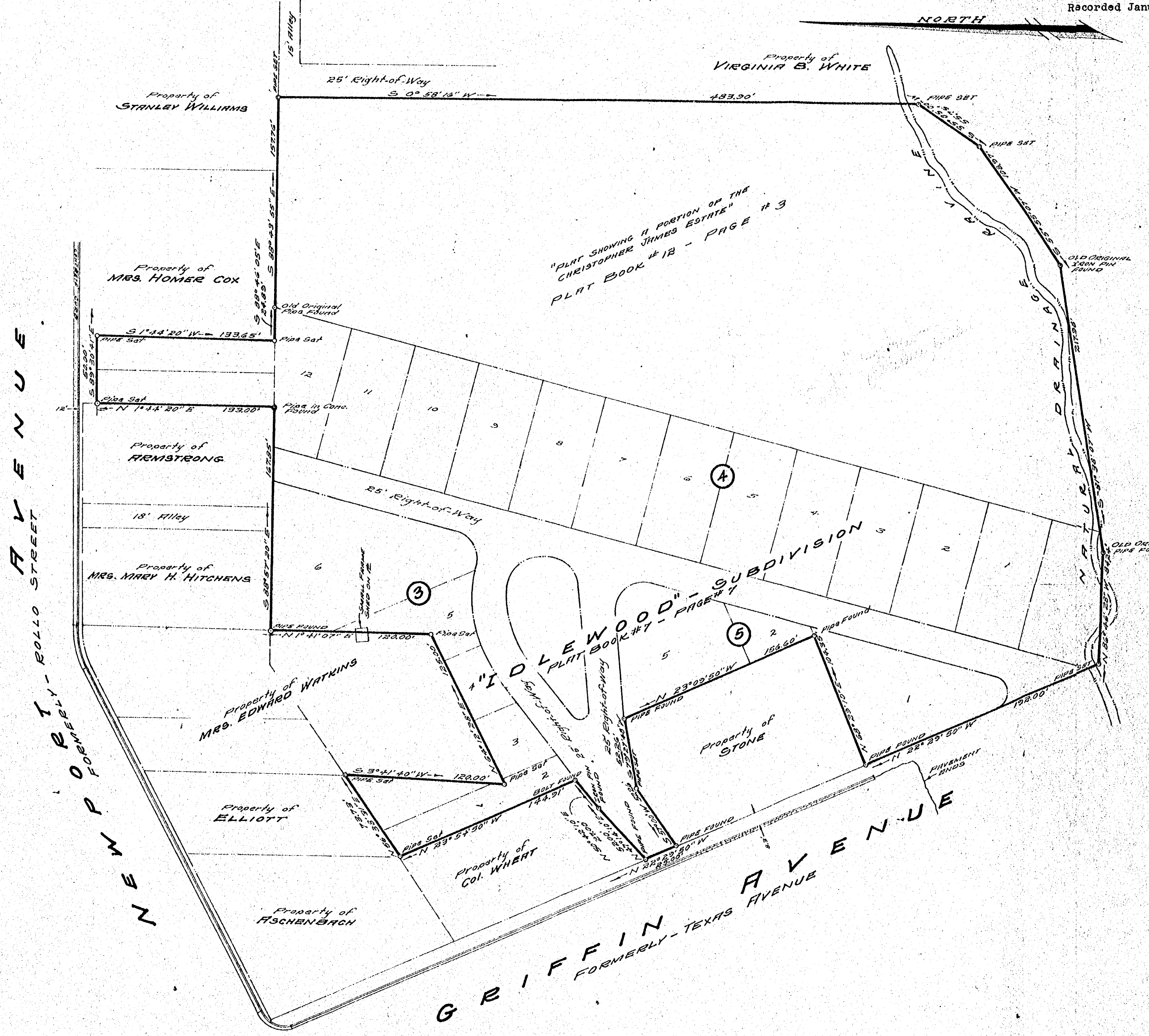

"PLAT SHOWING A PORTION OF THE
CHRISTOPHER JAMES ESTATE"
PLAT BOOK # 12 - PAGE # 3

"IDLEWOOD" - SUBDIVISION
PLAT BOOK # 7 - PAGE # 7

Now of Formerly
SAM HARRIS, et als.

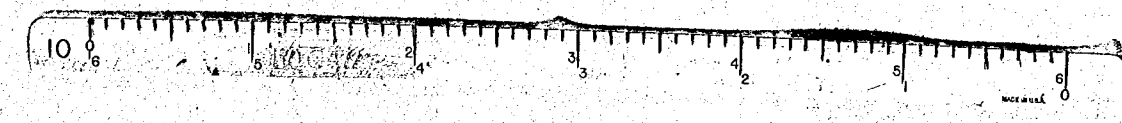

PROPERTY BELONGING TO
HEIRS OF GEORGE ROLLO, SR.
SITUATED IN THE CITY OF
WILLIAMSBURG, VIRGINIA
CONTAINING 6.472 ACRES
Scale: 1"=50' Date: Jan. 19, 1968
Carl L. Reynolds
REYNOLDS & MILLER
Certified Land Surveyors
NEWPORT NEWS, VA.