

Recorded December 19, 1967

see D. B. 114, page 424

SUBDIVISION PLAT CAMELOT

SECTION TWO
CALE REALTY COMPANY OF WILLIAMSBURG, VA.
OWNERS & SUBDIVIDERS
LOCATED IN BERKELEY MAGISTERIAL DISTRICT IN
JAMES CITY COUNTY, VA.
SCALE 1"=200'

OCT. 25, 1967
R.M. MACKINTOSH, CERT. LAND SURVEYOR
TOTAL AREA = 83.1275 ACRES

E. E. PAINE,
CONSULTING ENGINEER
NEWPORT NEWS, VIRGINIA

CURVE DATA

NO.	DELTA	RADIUS	TANGENT	ARC	CHORD	BEARING (CHORD)
1	21°20'30"	293.43	55.29	118.60	108.67	S 07°24'15"W
2	21°20'30"	343.43	64.71	127.92	127.20	N 07°24'15"E
3	24°21'10"	474.11	102.30	201.51	200.00	S 08°54'35"E
4	18°13'30"	474.11	76.05	150.81	150.18	S 30°11'55"E
5	26°00'46"	424.11	97.96	192.55	190.90	N 09°44'25"W
6	16°33'45"	424.11	61.74	122.62	122.	N 31°01'45"W
7	05°22'15"	373.52	17.52	35.01	35.00	N 36°37'30"W
8	31°09'05"	373.52	104.12	203.08	200.59	N 18°21'50"W
9	36°31'20"	323.52	106.75	206.22	202.75	S 21°03'00"E
10	48°11'20"	25.00	11.18	21.03	20.41	N 27°52'50"W
11	150°31'00"	50.00	291.49	140.42	98.56	N 26°56'00"E
12	121°10'20"	50.00	89.69	105.74	87.11	S 14°45'30"E
13	48°11'20"	25.00	11.18	21.03	20.41	S 21°18'20"W

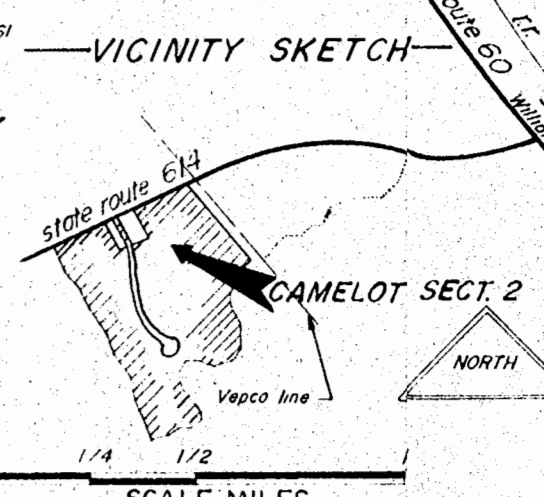
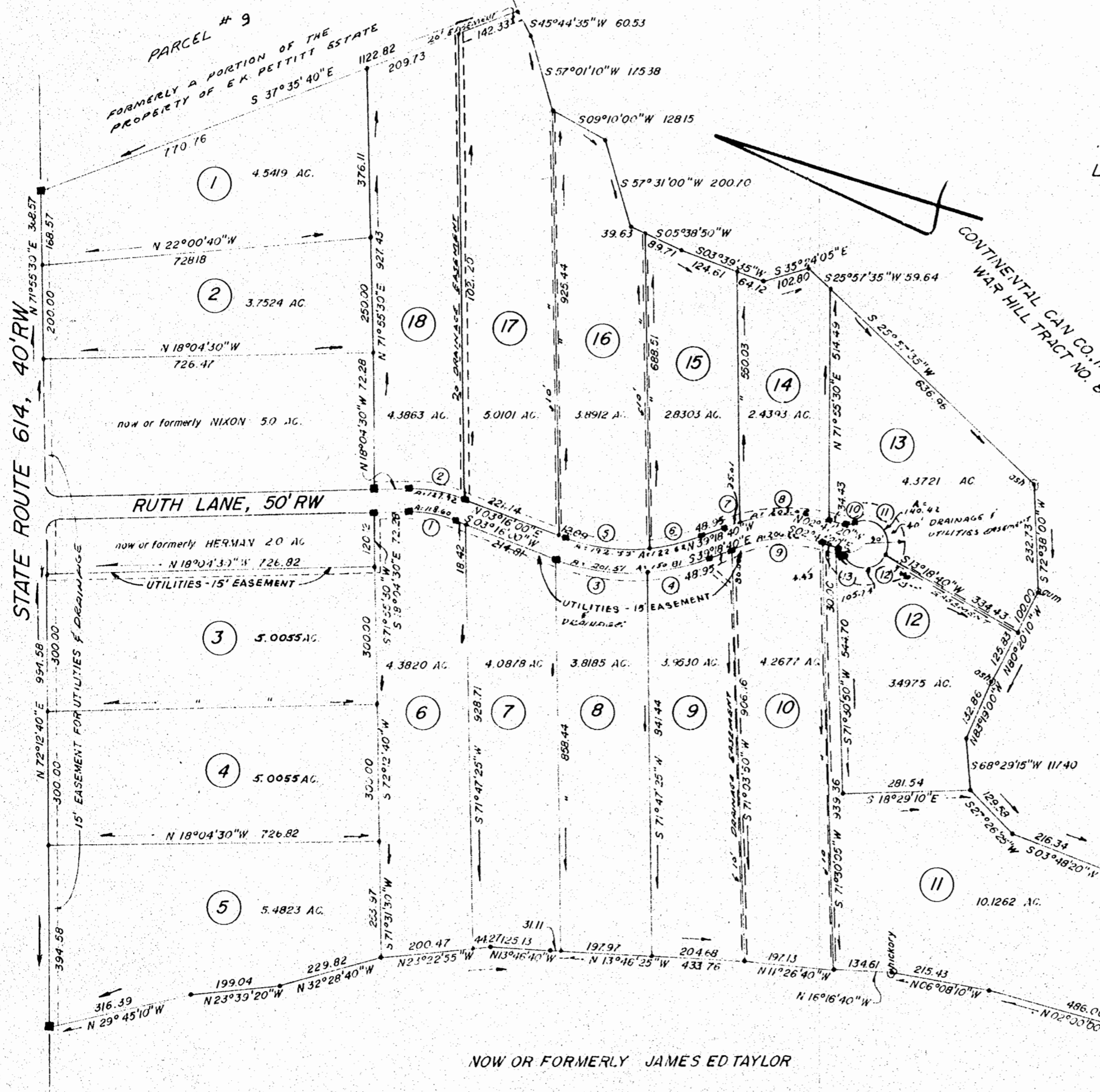

II INDICATES LOT NUMBER
 - - - IRON PIPE SHOWN THUS
 - CONCRETE MONUMENTS SHOWN THUS
 () INDICATES CURVE NUMBER

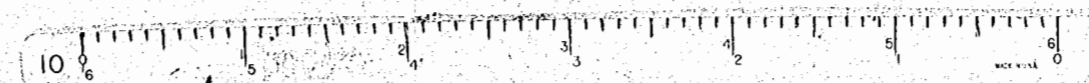

SURVEYORS CERTIFICATE

TO THE BEST OF MY KNOWLEDGE AND BELIEF, THE SURVEY AND P.L. SHOWN HEREON MEET ALL OF THE SUBDIVISION REQUIREMENTS OF JAMES CITY CO., VA. AND IS TRUE AND CORRECT.

R.M. Mackintosh, S.L.S. OCT. 25th 1967

THIS SUBDIVISION IS WITH THE FREE CONSENT AND IN ACCORDANCE WITH THE DESIRES AND WISHES OF THE UNDERSIGNED OWNERS AND PROPRIETORS.

CALE REALTY CO. OF WILLIAMSBURG, VA.
 John S. Manesman, PRES.
 SOURCE OF TITLE

STATE OF VIRGINIA County of James City
 I, Edna J. Caldwell, A NOTARY PUBLIC DO CERTIFY THAT THE PERSONS WHOSE NAMES ARE SIGNED TO THE FOREGOING WRITING HAVE ACKNOWLEDGED THE SAME BEFORE ME IN MY CITY AND STATE AFORESAID.

GIVEN UNDER MY HAND THIS 19th DAY OF December, 1967.
 Edna J. Caldwell
 MY COMMISSION EXPIRES 12-29-69.

STATE OF VIRGINIA COUNTY OF JAMES CITY
 IN THE CLERK'S OFFICE OF THE CIRCUIT COURT FOR THE COUNTY OF JAMES CITY THE 19th DAY OF Dec. 1967 THE MAP SHOWN HEREON WAS PRESENTED AND ADMITTED TO RECORD AS THE LAW DIRECTS.

RESTE Jubette C. Clotcher, CLERK
 PLAT BOOK 25 PAGE 29

CERTIFICATE OF APPROVAL

This Subdivision Known As Camelot, Sect 2 is Approved by the Undersigned in Accordance with Existing Subdivision Regulations And May Be Committed to Record.

Nov 2, 1967 *W. C. [Signature]*
 DATE: Highway Engineer
 Nov 2, 1967 *J. J. Sandy, M.D.*
 DATE: Health Officer
 Nov 14, 67 *Godard [Signature]*
 DATE: Agent or Representative of Gov Body