

Recorded 11/29/67

See

D B 114 Page 242

ARTHUR L. RICHARDSON

Mag. North \nearrow

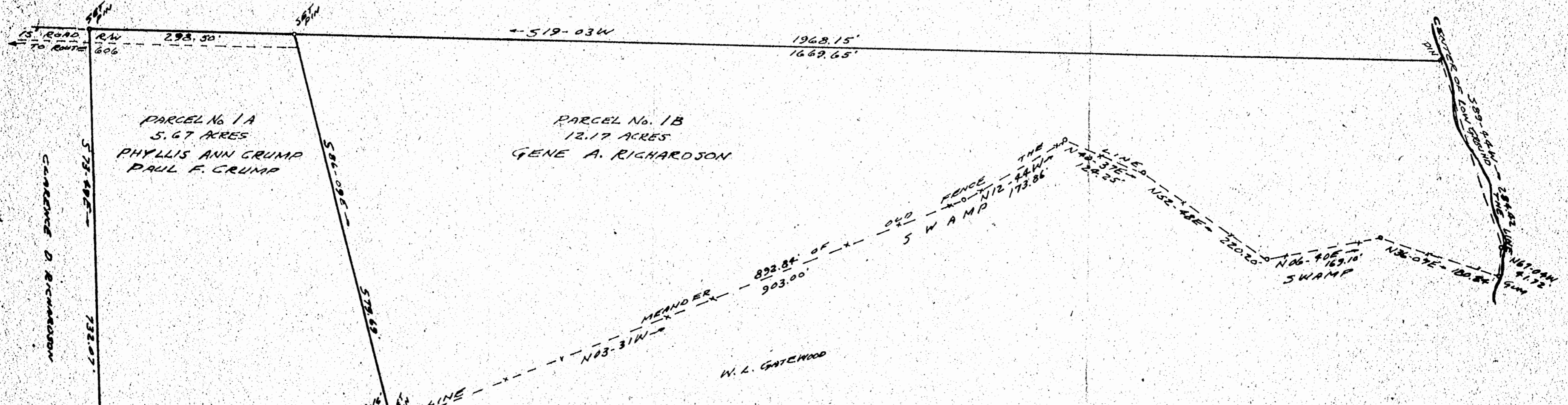

PLAT OF SURVEY
 PARCEL No. 1A - 5.67 ACRES - PHYLLIS ANN & PAUL F. GRUMP
 PARCEL No. 1B - 12.17 ACRES - GENE A. RICHARDSON
 BEING A PORTION OF TRACT 1
 41.70 ACRES
 PROPERTY OF CLARENCE D. RICHARDSON
 STONEHOUSE DIST., JAMES CITY CO., VA.
 Scale: 1" = 100' 27 OCT. 1967

W. L. GATEWOOD

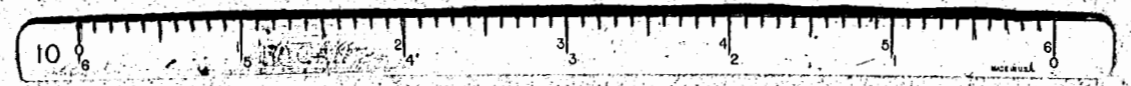

R. B. CARTWRIGHT
 Certified Land Surveyor
 West Point, Virginia



73-423A