

Recorded November 29, 1967

**SUBDIVISION CERTIFICATE**

THE SUBDIVISION OF LAND AS SHOWN ON THIS PLAT IS WITH THE FREE CONSENT AND IN ACCORDANCE WITH THE DESIRE OF THE UNDERSIGNED OWNER.

WILLIAMSBURG WEST CORPORATION, INC.

*Donald E. Furr*

SECRETARY

STATE OF VIRGINIA  
NEW KENT COUNTY, TO WIT:

I, *Ethel A. Hazelwood*, A NOTARY PUBLIC IN AND FOR THE STATE AFORESAID, DO CERTIFY THAT DONALD E. FURR, WHOSE NAME IS SIGNED TO THE ABOVE CERTIFICATE, HAS ACKNOWLEDGED THE SAME BEFORE ME IN MY CITY AFORESAID.

GIVEN UNDER MY HAND THIS 28<sup>TH</sup> DAY OF NOVEMBER, 1967

*Ethel A. Hazelwood*, NOTARY PUBLIC

MY COMMISSION EXPIRES, FEB. 17, 1971

**SOURCE OF TITLE**

THE PROPERTY EMBRACED WITHIN THE LIMITS OF THIS SUBDIVISION WAS CONVEYED TO WILLIAMSBURG WEST CORPORATION, INC. FROM DAVID S. & MAZZIE ARRISH ET ALS, BY DEED DATED MAY 1, 1965 AND RECORDED IN DEED BOOK 100, PAGE 378 IN THE CIRCUIT COURT OF THE COUNTY OF JAMES CITY, VIRGINIA.

*Benjamin V. Mroch*  
CERTIFIED SURVEYOR

*Plat Vacated June 28, 1968 see Co. D.B. 21170 P. 3*

VICINITY MAP  
SCALE 1" = 2000'

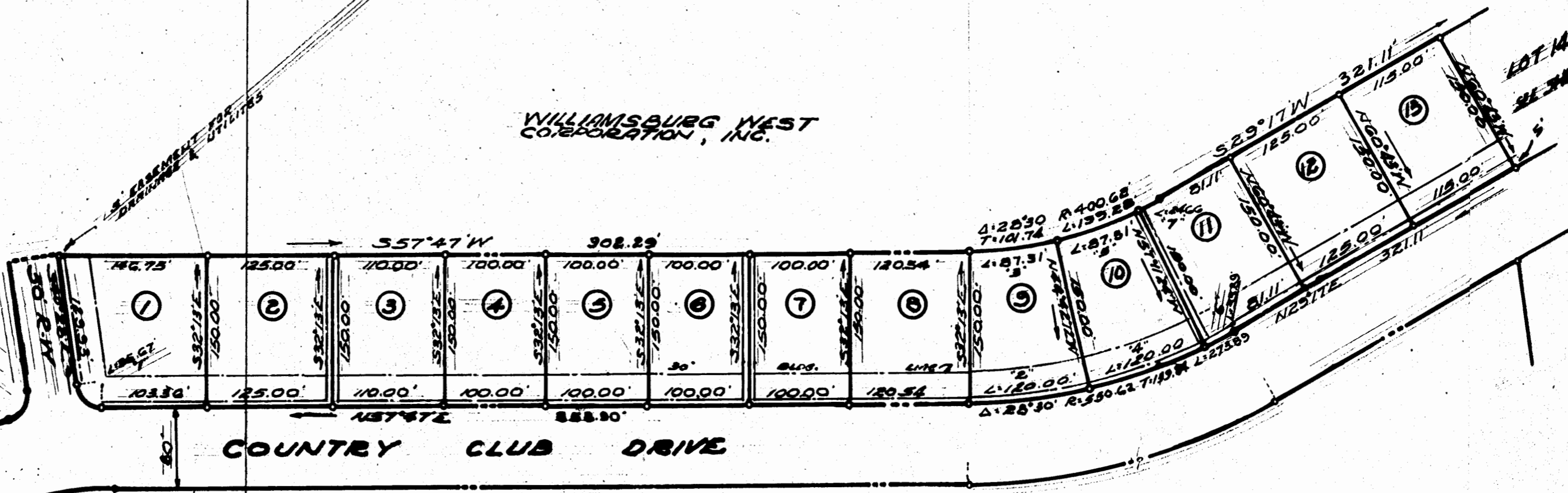

COMMERCIAL AREA  
WILLIAMSBURG WEST CORPORATION, INC.

**ENGINEERS CERTIFICATE**  
TO THE BEST OF MY KNOWLEDGE AND BELIEF, ALL OF THE REQUIREMENTS AS SET FORTH IN THE ORDINANCE FOR APPROVING PLATS OF SUBDIVISIONS FOR RECORDING IN THE COUNTY OF JAMES CITY HAVE BEEN COMPLIED WITH.  
*Benjamin V. Mroch*  
CERTIFIED SURVEYOR

**CERTIFICATE OF APPROVAL**

THIS SUBDIVISION KNOWN AS "WILLIAMSBURG WEST" IS APPROVED BY THE UNDERSIGNED IN ACCORDANCE WITH EXISTING SUBDIVISION REGULATIONS AND MAY BE COMMITTED TO RECORD.

11-29-67  
DATE  
11-29-67  
DATE  
11-29-67  
DATE

*William C. Jeffrey*  
HIGHWAY ENGINEER  
*H.S. Sandy, M.D.*  
HEALTH OFFICER  
*Garland D. Shaddy*  
AGENT OF GOVERNING BODY

**WILLIAMSBURG WEST**  
SECTION ONE PART 1  
WILLIAMSBURG WEST CORPORATION, INC.  
OWNER-DEVELOPER  
BERKELEY DISTRICT  
JAMES CITY COUNTY, VA.  
SCALE 1"=100'  
NOV. 24, 1967  
SHEET 1 OF 2

CURVE						TABLE					
NO.	DELTA	ADIUS	TANG.	LENGTH	LOT	NO.	DELTA	ADIUS	TANG.	LENGTH	LOT
1	51°45'	25.00	21.64	35.64	1	25	20°45'00"	223.34	41.00	81.10	29
2	12°29'18"	550.62	60.24	120.00	9	26	16°17'20"	474.63	67.95	135.00	32
3	12°29'18"	200.62	43.89	87.31	9	27	15°36'45"	474.63	65.66	129.23	33
4	12°29'18"	550.62	60.24	120.00	10	28	0°36'15"	474.63	2.51	5.00	34
5	12°29'18"	400.62	43.89	87.31	10	29	90°00'00"	25.00	25.00	39.27	34
6	3°31'36"	550.62	16.36	33.89	11	30	11°01'00"	231.83	27.18	54.19	34
7	3°31'36"	400.62	12.34	24.66	11	31	11°01'00"	231.83	27.18	54.19	35
8	11°50'30"	554.63	57.52	114.53	16	32	90°00'00"	26.85	26.85	42.18	35
9	11°50'30"	704.63	72.07	145.63	16	33	22°02'00"	194.78	30.13	59.52	35
10	10°19'45"	554.63	50.12	100.00	17	34	22°02'00"	204.78	39.87	78.75	36
11	10°19'45"	704.63	63.68	127.04	17	35	90°00'00"	26.85	26.85	42.18	36
12	10°19'45"	554.63	50.12	100.00	18	36	100°00'00"	75.00	89.38	130.90	42
13	10°19'45"	704.63	63.68	127.04	18	37	16°00'00"	192.90	27.11	53.87	42
14	15°22'33"	303.94	42.40	84.25	21	38	32°00'00"	125.00	35.84	69.81	43
15	15°22'33"	453.94	63.33	126.33	21	39	11°01'00"	231.83	22.36	44.58	50
16	18°21'00"	303.94	50.45	100.00	22	40	11°01'00"	231.83	22.36	44.58	51
17	18°21'00"	453.94	75.13	149.33	22	41	90°00'00"	25.00	25.00	39.27	51
18	6°46'00"	303.94	17.97	35.90	23						
19	6°46'00"	453.94	26.84	53.62	23						
20	5°12'33"	355.56	16.77	32.33	25						
21	16°05'33"	355.56	50.33	100.00	25						
22	13°50'32"	385.56	43.77	88.30	27						
23	20°23'00"	225.54	41.00	81.10	28						

0 = IRON PIPES